TOM SIMS Says: *The Most Weather Beaten Man In This Town Is The Weather Man.* See Want Ad Page Today

SECTION ONE
Pages One to Eight

CLEARFIELD PROGRESS

THE WEATHER
Rain this afternoon and possibly tonight. Cooler tonight. Saturday generally fair and slightly warmer.

VOLUME XVIII — THE CLEARFIELD PROGRESS, CLEARFIELD, PA., FRIDAY EVENING, APRIL 18, 1924. — NUMBER 88

COUNT ISHII DISPELS FEAR OF JAPANESE ANGER

By FRANK E. MASON
I. N. S. Staff Correspondent
(Copyright, 1924, International News Service.)

Paris, April 18.—Viscount Ishii, Japanese Ambassador to France, declared in an exclusive statement to International News Service this afternoon "that it is unthinkable that any foreign government or its representatives should address a threat to the American Government."

The Japanese diplomat said:

"Simple common sense forbids any such supposition."

Viscount Ishii was commenting upon the communication sent to the United States State Department by Ambassador Hanihara expressing fears of grave consequences should a law be enacted excluding Japanese immigrants from American soil.

Viscount Ishii expressed hope that the Hanihara document would not be misinterpreted by the American people. His statement was conciliatory and hopeful that any misunderstanding between the two powers would be settled without bitterness.

The statement concluded:

"No argument, therefore can be proper or sound which is founded upon an interpretation of the Hanihara note which makes it appear that it contains a threat towards the American government.

"I have no personal knowledge of the so-called Hanihara note except what has been cited in the newspapers. I can only hope that the document was prepared by one of the many admirers of the American people and in a spirit of cordial cooperation with the American government. It should be given fair interpretation."

Four In Hospital After Striking A Match Ignites Escaped Illuminating Gas

Pittsburgh, April 18.—Four persons are suffering serious burns today in the Sewickley hospital caused by an explosion of accumulated gas when William Potts, 31, lighted a match last night as he entered his home near here. Besides Potts those burned were his wife, 30, his son James, 9, and Joseph Bojanich, 31.

MY TALE IS TOLD SAYS PINCHOT IN A FINAL ARTICLE

By GIFFORD PINCHOT

(This is the sixth and last of a series of articles, reviewing the work of the state government, prepared by the Governor of Pennsylvania for the readers of The Progress.

My tale is told. The state government today is functioning far more effectively and economically than ever before in its history. And that is true not only of a few isolated departments but of every activity that the state has undertaken.

In the five preceding articles, I have undertaken to furnish hard cold facts that unquestionably set forth the truth of the claim that the state is doing more for the people at less cost to the people than has ever been the case in the past.

We have undertaken and have succeeded in transforming the state government from a job creating machine into a smooth running business organization, administered on the principal that every man and woman must do his or her share of the work The application of that principle has resulted in decreasing the number of employee in the large majority of the state department.

The abolition of the sinecure and the outlawing of the time server has brought its protest. The administration has made enemies because it saw fit to separate from their easy berths men who held jobs solely by reason of political preferment. But we are solid on the principle of good government and I propose to carry out this doctrine of keeping the payroll free from soft snaps until the last day of my administration.

I realize, of course, that this will make me enemies in the ranks of the politicians but I am sure that it will increase the friends of the administration among the taxpayers. For it is from their pockets that the bill must be paid. I propose to reduce that bill to the minimum.

Another great stride the administration has made is in humanizing state service. Employees in the past have performed their work in mechanical fashion feeling that the good job would not come to them but rather would go to the influential follower of a powerful political leader. That has stopped. We now reward faithful employees for good service by the increase in salary their good service merits, and also by giving promotions to the old and trusted employees. Efficiency is the only basis of reward.

Enemies of the administration have shouted from the housetops that this is a one idea administration. They have asserted that the only thing the administration is interested in is the enforcement of the liquor laws. That of course, is false. The long list of achievements of this administration that I have recited in previous articles effectively disposes of that false accusation.

The forward march of government has brought more effective service from every state department. No one state function is being carried out to the exclusion of others. I was elected to enforce all the laws and promised to do so during my primary campaign

That we have succeeded in doing so much has been a matter of comment and surprise. The idea of a man elected to office actually doing his level best to carry out his campaign pledges still continues to be a novelty in politics. I am assailed because I have not seen fit to permit bootleggers to continue their operations which bring poverty, sickness, misery and death to every hamlet in Pennsylvania. Every such knock is a real boost.

It so happened that when I took office, there were two crying evils confronting me. One was the utter lack of enforcement of the Eighteenth amendment and the other was the high cost of government. I pledged myself to correct both these conditions and I pride myself hat I am succeeding. We are saving $29,000,000 to the peopleand have outlawed the saloon and the bootlegger.

One thing is certain, nothing will be neglected to secure economy in government and rigid enforcement of the liquor laws so long as I hold office. But the rest of the government's work will not be neglected either.

I am working on a program of legislation designed to bring relief and comfort to every citizen of the state That program I will present to the next Legislature and I am sure that its planks will be so worthwhile that the people will silence the factional politician who might think of opposing them.

Later on, I will address the people upon the subject of legislation and it will be from the vast army of taxpayers and I will seek endorsement. When they speak, the politician must needs go along.

TROUBLE BREWING IN CONGRESS OVER RAIL LEGISLATION

By A. O. HAYWARD
I. N. S. Staff Correspondent

Washington, April 18.—The failure of Congress to enact railroad legislation demanded by farm bloc started a row today in the House which is expected to develop soon into a free for all fight.

Congressman Barkley, Democrat Kentucky, who precipitated the trouble, announced 103 signatures to a petition which he is circulating for discharge of the House Interstate and Foreign Commerce Committee from consideration of a bill to abolish the Railroad Labor Board and to set up in its place regional boards and committees for voluntary mediation and adjusment of railroad labor disputes.

It requires 150 signatures to discharge a committee.

Members of the Insurgent group are signing the petition. Most of them demand repeal of laws creating the Railroad Labor Board the repeal of guaranteed net earnings to the railroads and superior powers in the Interstate Commerce Commission over interstate rates. Some of them asked repeal of the entire transportation rates. Some of them asked repeal of the entire transportation act of 1920.

Miner Struck By Fastly Driven Car and Knocked Off Road; Driver Flees

Washington, Pa., April 18.—Christ Stemmie, 50, a coal miner of Burgetts town, Pa., is in the Mercy Hospital here today in a critical condition suffering with a fractured skull and several broken ribs.

Semmie was walking along a road near here when a fast speeding automobile struck him hurling him into a ditch unconscious. He was rushed to the hospital where it was said he was in a precarious condition. The driver of the car escaped.

Easter "Dainties" Prove To Be Pints Of Whisky; 2 Hundred Confiscated

Pitsburgh, April 18.—Jefferson Waugh's saloon will not have Easter "dainties" for sale for police have them in their possession and Waugh was arrested charged with violation of the Snyder Act. Authorities yesterday inspected several boxes with Easter decorations and found the contents to be 200 half pints of alleged whiskey.

LUTHERAN CHURCH ANNOUNCEMENT

Holy Communion will be observed on Easter Sunday, April 20th at the following churches:

New Millport 10:45 a. m.
Olanta, 2:30 p. m.
Curwensville, 7:30 p. m.

All who desire to have children baptized or desire to unite with one of these churches be present at the service.

All who desire to commune with us are welcome.

I will tell about Spilo Ramsey's first Easter before the preaching of the sermon. Send your children to hear it.

SAMUEL S. SHAULIS

Chinese Business Men Of U.S. To Hold Organizat'n Meeting At Pittsburgh

Fittsburgh, April 18 (INS.)—Natives of the Flowery Kingdom, numbering 400, from all parts of the United States, members of "The On Leong" a Chinese organization of Chinese merchants and business men, patterned after the American Chambers of Commerce will hold their annual convention here beginning next Sunday and lasting until May 10.

Sunday and Monday will be devoted to religious ceremoines and ancient Chinese customs after which there will be election of officers, speeches, etc. A feaure of the meeting will be a Chinese band from the Pacific coast

Plans and arrangements for the big Oriental meeting are under the direction of Yee Yot, of the Pittsburgh branch of the organization and William P. Lee, of Chicago, Secretary of the National organization.

SNYDER FIRES BIG BROADSIDE AT THE GOVERNOR'S CLAIM

Harrisburg, April 18. (INS.)—Citing special funds from which money has been taken to pay general expenses instead of by appropriaion as formerly, State Treasurer Charles A. Snyder today again questions the financial policy of the present administration.. The statement today is the second of a series of three which Snyder prepared based on the results of a special Treasury audit.

In a statement yesterday, Snyder called attention to the switching of more than $12,000,000 from the general fund to the motor license fund. Instances cited today include the departments of military affairs, agriculture, property and supplies, forestry and waters, fisheries and banking.

A "paper saving" of $602,215.69 in the department of Military Affairs, Snyder says, is a failure to expend while in the Department of Agriculture he attacks the present system of using dog license fund moneys instead of appropriations from the general fund.

The latter department, it is asserted, will cost the taxpayers $70,000 more during the present bi-ennium than ever before.

Cuts are cited in the Department of Property and Supplies totalling $1,701,707.83, while a "paper saving" in the Department of Property and Supplies is said to be also a failure to expend.

Snyder charges that the Department of Fisheries is being maintained from the license money paid by fishermen of the State which was supposed to be used exclusively for re-stocking purposes."Paid licenses will mean more fish for everybody," was the plea that forced the Fishermen's license bill through the Legislature. Snyder forecasts a deficiency in that Department because "it will spend about $52,000 more during the present biennium" than when the money came from the general fund.

Snyder then turns his attention to cuts made in charitable institutions and says to ascertain not what Gov. Pinchot did for the poor, sick, injured, needy, aged and orphans, but what he did to them." The percentage of decreases in appropriations, he charges, is 27.

A Former Cl'f'd Woman Dies Suddenly Of Heart Failure At Pittsburgh

Pittsburgh, Pa., April 18. (INS.)—Mrs. Margagret Walder, 50, owner of a rooming house at 1036 Fifth avenue, here, died at her home from heart failure today. Mrs. Walder had formerly lived at Clearfield, Pa. Owen Shevlin, a roomer, called a physician when he found Mrs. Walder in a dying condition, but she succumbed before the doctor arrived.

Mrs. R. D. Swoope and daughter, motored to our town yesterday afternoon.

Mrs. Dorsey Baird was a shopper from Woodland.

Misses Ruth and Alice Bair of Philipsburg were buyers at our shops yesterday.

HOME OF DRY AGENT AT STEUBENVILLE RAZED BY BLAST

Steubenville, O., April 18 (INS.)—A score of persons were stunned when a dynamite bomb was exploded near the home of dry agent John O. Cole, here this morning.

The blasts which occurred shortly after 3 o'clock were terrific and heard all over the city. Persons in the Cole home were hurled from their beds, Mrs. Cole was severely injured. Windows in homes within a half mile radius were broken by the blast.

The explosive was placed close to the Cole home and dug a large hole in the earth. Police say had the dynamite been placed under the house, there was sufficient to have killed the eleven occupants.

Cole has been Jufferson county's most active dry officer and a revenge plot is suspected by the police. His home had been damaged twice before by dynamite.

Buffalo, N. Y., April 18. (INS.)—Dynamiters early today blew up the home of Rev. Littleton E. P. Smith, "dry raiding" minister. The house was wrecked by the explosion. No one was injured. Rev. Smith and his family were not at home when the charge, several sticks of dynamite attached to a time fuse, exploded.

Activity of Rev. Smith in recent raids with the support of the Council of Churches is thought to have been the motive of the bombing.

The front door was blown to bits. Every window in the house was shattered and the front window sashes hurled into the street. The veranda railing was blown across the street.

Inside the house the explosion caused great havoc. Plaster was torn from the walls and furniture overturned.

Many windows in the vicinity were broken and the noise of the explosion was heard for blocks. Many neighboring homes were damaged.

Johnstown Mother And Three Children Killed In Explosion Of Gas

Johnstown, Pa., April 18. (INS.)—Mrs. Anna Pracko, 38, and her three children, Leo, 13, Sophie, 4, and Rose, 18 months old, were killed and her husband Anthony Pracko and three other children were seriously burned in a gas explosion at their home here today.

The injured children are Harry, 14, Katherine, 10, and Stephen, 8 years old.

The house was almost completely demolished by the blast which rocked the neighborhood.

The explosion, according to the disjointed stories told by the survivors, was caused by one of the boys lighting a match in the gas-filled cellar of the home. The father said the house was not connected with gas pipes, but a large main crosses directly in front of the home.

When the boy arose today to go to work he went down into the cellar, and is believed to have lighted a match, igniting the gas-filled chamber. With a roar the blast blew the four walls from the residence, and the debris tumbled over the sleeping family.

A similar explosion at the Pracko home two years ago caused the roof to fall in, and city authorities investigating the first explosion declared the blast was caused by natural gas.

Firemen extricated the family from the ruins on the occasion of the first explosion.

NEW BUSINESS STAND

Another new business enterprise for this city will be launched when Palmer E. Weimer, who has been employed at the W. P. Norris market for several years, opens the door of his new market at 706 Daisy street.

This market will fill a long felt want for the district which it will serve and the Progress bespeaks all kinds of success for Mr. Weimer in his new enterprise.

Margaret Alderdice of Pittsburgh, is visiting Trudy Bell, at her home on W. Front street.

Big Drop In Price of Eggs Is Reflected In the Cost of Living Figures for March

Washington, April 18 (INS.)—With the advent of spring the cost of living is coming down.

The retail cost of food dropped two per cent in March as compared with February, while the general level of wholesale prices declined over 5 1-2 per cent in March as compared with prices in that month a year ago, the Department of Labor announced today. The decrease in detail food prices was largely due to the drop in egg prices. That article declined 30 per cent during March.

FAIR WEATHER FOR EASTER

Washington, April 18.—Fair weather throughout the United States except in the far northwest, on Easter Sunday was forcast today by the United States Weather Bureau.

The weather will not be exceptionally warmer except in the extreme south. Rains are looked for in Oregon, Washington and Idaho.

PENNSY-GRAMS

Chester.—Mildred Krudo, ten years old, is dead today after a tragic occurrence on the Baltimore & Ohio trestle across Chester Creek late yesterday afternoon. Frozen with fear, Mildred was struck by a train while she was crossing the span. She was hurled 100 feet to her death.

Philadelphia. — Jennie and Laura Czuba, 10 and 3 years old, respectively, will have good reasons for hating sauer kraut for the rest of their lives. Last night a ten-gallon kettle of the steaming kraut overturned and buried them. They were found unconscious with severe burns.

Philadelphia.—Mrs. LaBelle Balera, 22, is in a hospital today after an alleged novel attempt at suicide. A Fairmount Park guard found her on a Schuylkill River bridge railing inhaling chloroform that when she became unconscious she would fall into the river and drown.

THEY NEVER WET A LINE

A local physician and a hardware clerk, deciding to get a little recreation while incidentally yanking out a few trout, started for Deer Creek Tuesday morning early. They arrived in the vicinity of the stream about daylight and putting their tackle together the doctor and his companion took what the companion said was a short cut over the hill to the stream. The doctor says the cut was on the bias instead of being short and after losing their way they hoofed it about over the hills of Girard township all day long and never had opportunity to wet a line. They happened to run across a native along about 4 o'clock in the afternoon and he gave them directions which enabled them to get to their car before dark. The day's fishing was quite unsuccessful but there was lots of exercise and recreation.

Now Woodridge says Way Powell may be able to fill a show window with fishing tackle but he'll follow him on no more "short cuts" to Deer Creek.

McATEE—ANDERSON

A very pretty wedding was solemnized in the parsonage of St. John's Lutheran Church at ten o'clock this morning, when the pastor, Rev. E. Roy Hauser, pronounced man and wife George Dewey McAtee, son of Mrs. Lida McAtee of O'Shanter, and Miss Martha Emma Anderson, only daughter of Mr. Charles Anderson, of Glen Richey. The beautiful ring ceremony of the Lutheran Church was used. The happy couple had as their attendants Miss Thelma Carlson and Mr. John Maines, both of Glen Richey. After a wedding trip they will be at home to their many friends at Glen Richey.

Miss Violet Beck and Gladys Wilburn of Philipsburg, spent several days with their friend Florence Glover.

Miss Thelma Stott was a shopper from Philipsburg yesterday.

The Misses Leavy and Mrs. Ditmar motored to Altoona and spent Wednesday there.

SMALL TURNOUT AT BASEBALL MEETING HELD LAST NIGHT

Judging by the turnout at last evening's baseball meeting the average Clearfield fan is willing to "let George do it" when it comes to the matter of arranging for some baseball during the coming summer, through the development of a team of local talent and membership in the Clearfield-Center league, now proposed for this region.

Last night's meeting was held in the Grand Jury room of the Court House and was attended by many of the boys who expect to play and but a half dozen or more interested fans The constitution and by-laws of the proposed league were ready by I. H. Robinson, who presided. The assemblage appeared to be satisfied with the different provisions, but on account of the small crowd present it was decided to adjourn the meeting until next Thursday evening and at that time ratification of the constitution and entrance into the league would be made.

In order that united support might be secured for the baseball program a committee consisting of J. D. Connelly Howard Sewar and Charles Mallon was appointed to present the proposition to the Commercial and Rotary Clubs at their meetings next Monday and Wednesday and ask that each club get behind the movement by sending a delegation to next Thursday's meeting to assist in the placing of a local team in the field.

The proposed league constitution limits the teams to all home talent players and it will be a distinct advantage to our town to become a member of the league

At a meeting of the Osceola Commercial club the team for that town was enthusiastically endorsed and $250 raised at the meeting for its support. Surely Clearfield can and will do that well.

Philipsburg ratified the league constitution and elected a board of directors from the town's business men to manage the affairs of the club at a meeting held on Thursday night. Du Bois is already in line, and, notably slow old Clearfield should and no doubt will do likewise next Thursday

Arrest Alleged Slayer Of Mrs. Bauer; He Is Deputy Sheriff On Staten Island

New York, April 18 (INS.)- Harry Hoffman, deputy sheriff and motion picture operator of Port Richmond Staten Island was today formally charged with the murder of Mrs. Maude A Bauer. He was held without bail for examination Monday

Hoffman is married and the father of two children. The accusation against him was contained in a short affidavit signed by Detective Gen. McCann.

Mrs. Bauer was found shot to death on a lonely Staten Island road March 26.

Hoffman said he spent the afternoon of March 26, the day Mrs. Bauer was killed, in the projection room of a moving picture theatre. He said he was there from before 3 o'clock until after 5. Mrs. Bauer was killed sometime between 3 45 and 4:04 p. m. Police are checking up on Hoffman's alibi.

FINE FLOWER DISPLAY

One of the finest Easter displays of flowers that this city has ever seen will be shown tonight and tomorrow at the Blacker Floral shop on Third street.

The most of the blooms and plants shown were grown in the local houses of the firm on Nichols street and it will be remembered that during the florists' show in Dubois last winter the Blacker Floral Shop display carried off a goodly number of the prizes in the classes in which entries were made.

The display of Easter flowers at the Third Street store is something out of the ordinary. There are all the flowers pertinent to the season among which is the famous Laddie carnation. This is a wonder, the blooms in some cases being four and five inches across. The beautiful pink of the blooms and their rich fragrance fill the air with a true sense of the season.

Half Million Damage In Chicago Stock Yards From Crossed Wires

Chicago, April 18. (INS.)—Crossed wires were blamed for a fire which traveled a warehouse, spread to a packing plant and refinery belonging to Armour and Company, and swept the entire stock yards here today. The damage was estimated at $500,000.

In the warehouse were 400 new motor cars and 60 carloads of broom corn belonging to the Broom Corn Growers' Co-operative Association of Oklahoma City, Okla.

Firemen rescued W. L. McClellan, night supervisor for Armour and Company when he was trapped on a roof of the refinery.

TRINITY MAUNDY THURSDAY'S SERVICE

Was exceedingly interesting The attendance noticeably increased, with strangers in the congregation, and in larger numbers. The music was a fine part in the worship, the people participating in very appropriate selections and singing as seldom any congregation sings.

The events of Good Friday even as the Paschal supper, the discourses of Jesus in these last hours, the betrayer and the identity of the traitor, then the Lord's Supper, from which Jesus went to his struggle in the olive garden. The attention was centered on "Tarry ye here and watch with me."

Tonight the meditation for Good Friday will be "On the Cross—Who—the Guilty or the Innocent?" At the close of the service a conference on the meaning of Passion Week to—me, open period for everyone.

Easter has a large, full and wonderful program. Share it with Trinity people, especially at night, when Raymond Kimball's "Resurrection" will be interpreted in song and scene strong subjects and impersonations.

HILLSDALE GRAMMAR SCHOOL DO WORTH WHILE WORK

Through the efforts of the pupils of the Hillsdale Grammar School and their teacher, Miss Whitehill, the Children's Home was presented with thirty dozen eggs to be used for Easter festivities. The children at the Home will deeply appreciate the thoughtfulness of Miss Whitehill and the helpfulness of the pupils.

NEWSPAPER ARCHIVE®
NEWSPAPER ARCHIVE®

The American Legion

(Copy for This Department Supplied by the American Legion News Service.)

WILL PROVIDE FOR LEGION'S VISITORS

I. E. Gottlieb, a "buck" private during the war, will represent the largest post of the American Legion in St. Paul, Minn., when delegations gather there for the annual convention. Gottlieb, son of a Russian immigrant, was elected to his position as commander of a St. Paul post because of his work for the Legion, and because his comrades realized his organizing ability.

On the principal post in the convention city falls much detail work. From the ranks of that post must be recruited the hard workers, the men who do most toward entertaining their comrades, the men who must be on hand practically for 24 hours a day, if necessary, for the success of the affair.

So when the 1924 officers for St. Paul post No. 8 were to be chosen, the thousand members cast about to see who fitted this description most accurately. Regardless of the fact that the members were mostly Irish, this did not deter them from selection of Gottlieb, a Jew. Race had nothing to do with this election. As it happened, but fifteen other Jews are members of the post, and on the night of the election only five were present.

But Gottlieb has had a long record of achievement in Legion organizing.

He was a member of the Legion within forty-eight hours after his ar-

I. E. Gottlieb.

rival in the Minnesota city with his discharge from service in his pocket. Since that time he has served as post entertainment officer, post finance officer and has taken an active part in local county and department activities. When the Ramsey county central committee of the Legion was organized, he took a principal part. He formed the municipal post drum and bugle corps, and carried off department honors in 1922 and 1923. He formed the Ramsey County Legion Bowling League, one of the most successful in the Legion. If there has been a production of plays of the Legion in St. Paul, he took very likely figured in it.

Gottlieb was born in Russia and came to America with his parents in 1907. He is the second son of a family of six. Five of the family served in the World war, three in France. His public school education was never extensive, as he left during his first year to become a printer's apprentice, which trade he still follows. With another veteran or veteran he came back and opened his own shop in the Minneapolis district, which he still operates. Though busy, it is likely his attention will be little during the few weeks previous to the St. Paul convention by reason of his present post.

Out-of-Doors Camp to House Legionnaires

An out-of-doors camp to house visiting Legionnaires who attend the department convention of the Legion in Asheville, N. C., will be established. This is believed to be one of the first instances that the Legion men will, like the Grand Army of the Republic, encamp in this manner.

It is believed that hotel facilities will be overtaxed during the convention and the Colin Rockwell post has arranged for a huge camp, which will require 1,000 tents, 12,000 blankets and 3,000 cots for the visitors. A small charge will be made for accommodations, which will include meals, blankets, and to all attractions planned for the Legionnaires during the five-day stay.

Says Former Service Men's Party Will Come

Political muddling has cost the former American soldiers so much during the last four years that the climax will be establishing a former service men's party, according to Joseph Schwartz, a member of the American Legion in Atlantic City. Schwartz made this declaration in speaking before the Lions club of that city.

"The time is coming when the former service men will enter politics," Schwartz said. "A service man doesn't want money, but he wants a soldier party."

Can't Be Helped

There can't be progress without digging up old things—and that makes a muss.

Apples Breathe

Apples breathe and use up air in storage, just the same as human beings do, though very slowly, says the Pennsylvania department of agriculture, in a notice issued giving instructions for the proper method of winter apple storage. It is just as important, says the department, for an apple to have a change of air as it is for a sleeping babe in a closed room. If this fruit is to keep properly, specialists in the bureau of plant industry point out, three chief points must be kept in mind—temperature, ventilation and air moisture. The temperature should be brought close to the freezing point and kept there. High temperature—above 40 degrees Fahrenheit—causes too rapid a loss of moisture and encourages rot. A system of storage which provides for changing the air, by the arrangement of crates, raised floors, slatted partitions, or other methods, will make a vast difference in the condition of the fruit after a few months' storage. As to air moisture, if the fruit is kept in too dry an air, the apples will lose water rapidly and shrivel. If too moist, they are apt to rot.

China's Speeding Up

Many of Peking (China's) fleet-footed rickshaw men—some 40,000 in number—will be driving trolley cars down her narrow streets and ringing up fares and keeping up the tracks by the spring of 1924, if all goes well.

The world's Forbidden city has raised by popular subscription the capital for financing a tramway system and only the objections of the rickshaw men who would be forced to meet the competition of cheap electric transportation has to be overcome. This can be done, it is thought, by employing most of them on the trams.

Painting the Lily

German inventors have developed a process which has moved aluminum from the class of solely utilitarian purposes to that of use in the arts. The process is one by which coats of nickel, gold, silver or copper can be deposited upon aluminum by electricity—hitherto an impossibility. The metal's utilitarian value also has been enhanced through the invention, as it can be made usable now for marine purposes, the outer coating making it impervious to action by salt water.

Local Heat

He—It didn't do any good to call down the janitor about our cold rooms, did it?

She—Yes, it did. I got all warmed up after I got through chasin' him around the engine room with a poker.

Second-Hand

The profiteer's wife said to her husband, "What are you doing in the library, dear?"

"Reading the old poets," said he.

"As if we couldn't afford the brand-new ones!" she answered.

Decides On Best Life Insurance

"Five years ago I was refused life insurance because of my heart symptoms. Doctors said it was caused from a pressure of gas that came from my stomach, but their medicine did not help me and I was getting worse all the time. Three years ago my druggist recommended Mayr's Wonderful Remedy. I took a course of it and believe it is the best life insurance any one can buy. It helped my trouble at once." It is a simple, harmless preparation that removes the catarrhal mucus from the intestinal tract and allays the inflammation which causes practically all stomach, liver and intestinal ailments, including appendicitis. One dose will convince or money refunded. At all Druggists.

For Easter Day—

A Dashing Bouquet!

Send a floral thought for Easter morning—the very spirit will create the desired feeling. You'll be greeted here by a glorious array, as springhtly to one's heart as the spring.

Kuntz Stationery Store
CLEARFIELD, PA.

Better Homes in America Movement an Outstanding Form of Public Service

By HERBERT HOOVER, Secretary of Commerce.

THERE is danger that the shortage of homes which was occasioned by the great war and the increasing drift to the cities, may deprive an increasingly large portion of our population of the inestimable values which lie in the true home. Through local organizations, however, it is possible to increase the amount of available housing. It is possible and desirable also to maintain and develop high standards, not only of safety, convenience and comfort, but also of privacy and beauty, which may be expressed in the house itself, its equipment and its surroundings.

The amenities of our civilization should be accessible to all persons, whatever their income is or their occupation. High standards are consistent with economy and can be put within the reach of all.

Our families are self-reliant; they have a strong creative instinct; they strive ever for something better, and ever to make the best use of what they have. Beyond having their homes decent and beautiful and healthful they want to make them attractive and beautiful, and they are eager in contriving to reduce household drudgery.

Besides the will, they have the education and practical ingenuity needed to make the best use of the devices which modern civilization has placed at their disposal. On the other hand, with the passing of individual handicraft in making articles for the home, men and women find difficulty in making the best selection from the vast number and variety of articles and methods that are offered to them.

A great need is apparent for well directed concerted efforts to work out a solution from the point of view of the family with a small income, that has to make both ends meet.

The co-operation of the citizens of each community in better homes demonstrations has been found successful and agreed upon by leading organizations representing millions of men and women as a practical way of meeting this need, and of presenting the results of study to the public in a way that can readily be grasped. I therefore have no hesitation in urging such co-operation as an outstanding form of public service. From this movement there should develop steadiness of character, high ideals of family life, civic pride, and responsibility throughout our land.

Have Your Car Washed For Easter Sunday

We have a washing and greasing service that auto owners will appreciate. We use lots of soap and get your car clean. Then we chamois every job to make it shine. We will also come for and deliver your car.

OPEN CARS $1.50

CLOSED CARS $2.50

BRATTON SERVICE GARAGE

Turnpike Ave. Both Phones

To Amuse Shoppers

China's newest department store in Hankow is to have a theater, a concert hall and other entertainments alongside the bargain counters for the amusement of its shoppers.

No Necessity

"Robert," said the teacher to a small pupil who's face and hands were badly soiled, "you didn't wash this morning." "No, ma'am," Robert answered. "My mother wasn't home and I didn't have to."—Life.

Cost

A book in Dutch [illegible] printed but with [illegible] letters of the [illegible] cut out of each [illegible] upon the first column with interleaves of blue paper, was priced at $30,000.

Source of Diamonds

Of the world's estimated stock of 42 tons of diamonds, more than three-fourths, or 75,000 pounds, have been taken from African mines in the last 40 years.

Forms in Poetry

Oh, rest assured that there are no stereotyped forms of poetry. It is a vital power and may assume any guise and take any shape.—Henry Timrod.

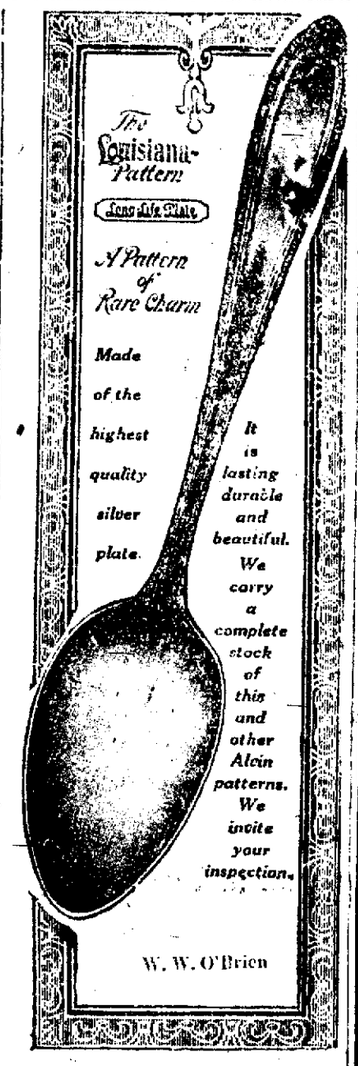

Smart Styles For EASTER

SUITING the slipper to the occasion is the rule of well dressed women. For morning and informal wear, walking shopping, business and sports, we offer many good-looking styles, with low or boxwood heels, and toes slightly rounded for comfort. Their shapely lines result from skilled workmanship and they are there to stay.

Gray Tan

Black

$6.45, $7.00, $8.00

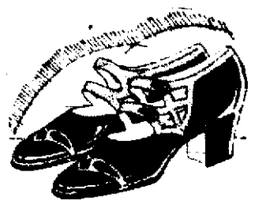

Lytle Bros.
Clearfield

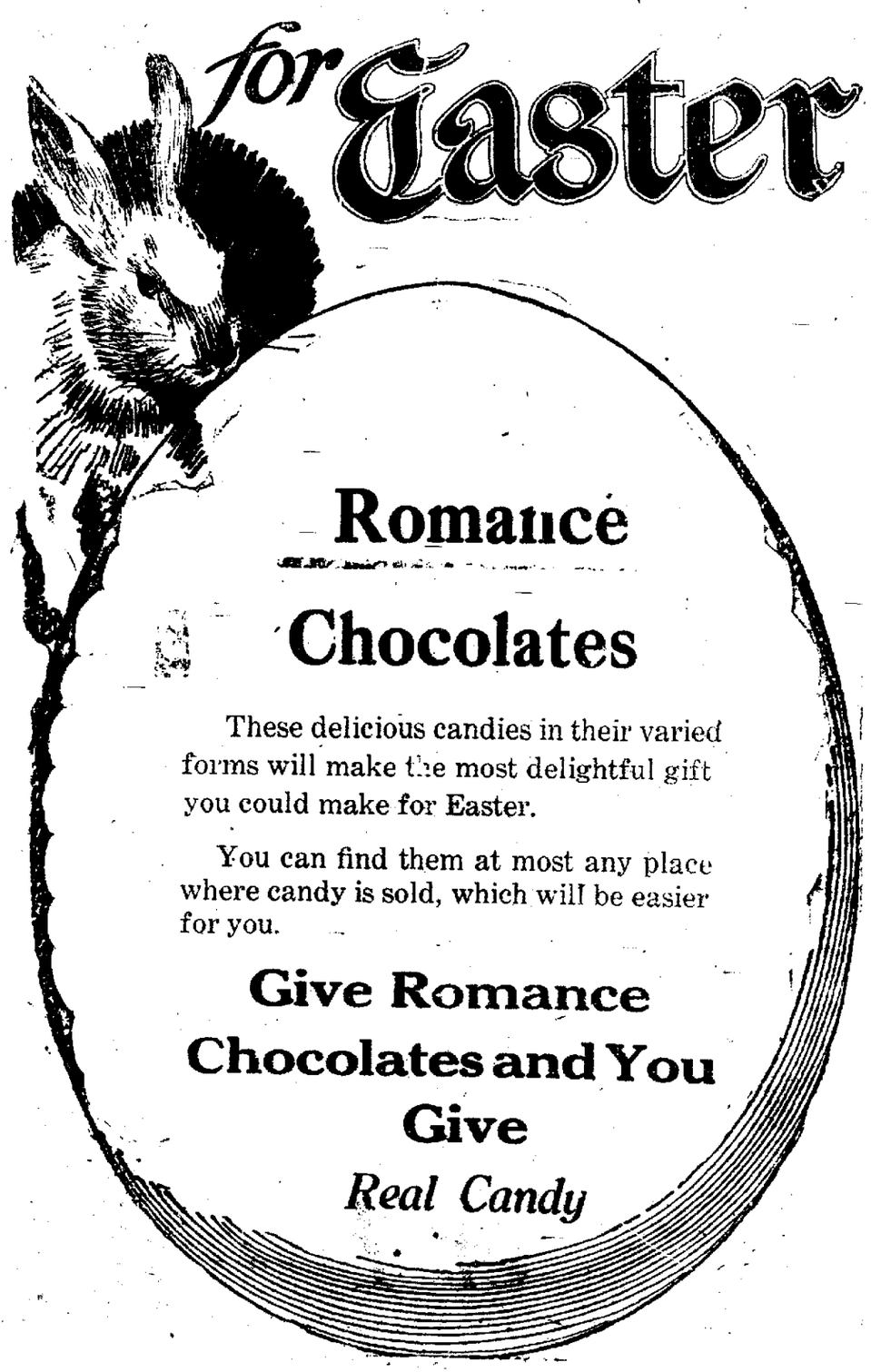

Romance Chocolates

These delicious candies in their varied forms will make the most delightful gift you could make for Easter.

You can find them at most any place where candy is sold, which will be easier for you.

Give Romance Chocolates and You Give *Real Candy*

DURABLE LUMBER

Our Mill Service Is Ready To Help Build Your Home

Our mill service is ready to help you build your home and thru its efficiency will get your work out when you want it. We have a complete equipment for the production of everything that you will need for your home and thru the advantage of our efficiency, we can produce your millwork cheaper than the ordinary shop of this kind.

When you wish to build, when you plan on anything that requires millwork, bring your ideas here and we will work them out for you. We have men in our organization who have made a life study of the production of beautiful homes at the lowest possible cost, consistent with good work, and these men are at your service.

Let us help you build your home.

CLEARFIELD MILLWORK & LUMBER CO.
"EVERYTHING TO BUILD ANYTHING"
OFFICE-MILL-AND YARD
301 SPRUCE ST. BOTH PHONES

SEND IN YOUR RED ENVELOPE NOW

NewspaperARCHIVE® NewspaperARCHIVE®

THE CLEARFIELD PROGRESS

Published every day except Sunday by the Progressive Publishing Company, Progress Building, Clearfield, Pennsylvania.

G. ALBERT STEWART, Managing Editor.
J. D. CONNELLY, City Editor R. S. NIGHTINGALE, Adv. Mgr.
A. M. BRAUND, Foreman.

OFFICERS

R. H. SOMMERVILLE, President
JAMES GRAY, Vice President.
G. A. STEWART, Sec'y-Treas.
H. & C. Telephone No. 176. Bell Phone No. 47.

TERMS OF SUBSCRIPTION BY MAIL

One Year.....$4.00 Three Months.....$1.50
Six Months.....$3.00 One Month.....$ .50

By Carrier 12 cents per Week Payable to Carrier

Entered in Post Office at Clearfield, Pa., as second class mail matter.

HARRY THAW AGAIN

There is a sort of relief in having Harry Thaw back in the news again, if for no other reason than to displace Grover Bergdoll. A change is refreshing. But prolonged consideration of Thaw can hardly serve any useful purpose. Abnormality is interesting, but there are normal and important things just as interesting. Immigration, for instance. And taxation. And peace. And European reconstruction, lest we have a dead world on our hands. Possibly, even, the forthcoming election and the issues that centers therein. But to return to Thaw.

Harry wants his freedom, arguing that he is sane. Hum! [illegible] forever. Harry killed a man who was no worse morally, and was useful to society, whereas Harry [illegible] any use to anybody. Would he kill anyone else if [illegible] asylum? That is the main question.

[illegible] says Harry is sane and competent. At the same [illegible] that Harry at various times has slapped, thrown [illegible] pet rabbits. That sounds bad. Most of us do [illegible]. Yet the alienist remarks that Harry has simply [illegible] those rabbits as a good many people treat pets. The [illegible] may be whether Harry should go free or whether [illegible] who are cruel to helpless animals, whether rabbits, [illegible] horses, should be locked up.

[illegible] which gets us nowhere at all, and encourages us, as [illegible], to turn our attention to more constructive pur- [illegible] contemplation of Harry Thaw—or Bergdoll, for that [illegible] never got anybody anywhere.

SEND MRS. MOUNTZ TO CLEVELAND

[illegible] the Republicans of Pennsylvania will name [illegible] Republican National Convention; the men [illegible] to participate in the selection of a Republican President.

[illegible] to a national convention is a great honor [illegible] accorded only to deserving Republicans. [illegible] ratification to the Republicans of this [illegible] Mountz and Mr. James A. Connelly of Luzerne, they have aspirants for this honor who [illegible] tested in the political crucible and found [illegible]

[illegible] appeals all the more forcibly to the Re- [illegible] because they are committed to the [illegible] as the Republican nominee. First, [illegible] Coolidge is the choice of the majority. [illegible] candidates have the courage of their [illegible] come out boldly with a declaration of their [illegible] there is no more admirable quality than [illegible]

[illegible] are not so well acquainted with Mr. Con- [illegible] of reports is heard of him from his home [illegible] Mr. Mountz well. She has always been a [illegible] Not only has she contributed financially [illegible] but would go forth personally [illegible] out the vote. The weather was never too [illegible] Mountz to take to the road in quest of votes or [illegible] labor. In addition to her political claims [illegible] a delegate, Mrs. Mountz possesses [illegible] the admiration and respect of her [illegible] business woman, kind, considerate, char- [illegible] assist in any worthy cause, she has [illegible] factor in the life of the county.

UP TO GERMANY

[illegible] has been brighter this week. There [illegible] of favorable sentiment regarding [illegible] Dawes plan. The world seems to regard it as the last hope [illegible] The Allies, at first dubious, have warmed [illegible] France seems almost eager for its success. England, though without enthusiasm, says it will interpose no obstacles. Belgium agrees. Italy has no great objections. Wherefore international exchange rises—a good sign.

The fate of the report rests with Germany. All eyes are turned on Berlin. The first reports from there were discouraging. Now they are not so bad, yet hardly what clear-sighted friends of either Germany or France could wish.

The word is that Germany is ready to accept the Dawes plan as "a basis for agreement". That is not enough. If there is merit in the plan, it seems rather the merit of a complete design from the hands of a good architect. Germany is not expected to revamp the superstructure. Any attempt to do so will hold up the whole business. It should be enough for Germany to put on the roof.

Progress Editorials for Women

SAY IT AGAIN—AND AGAIN

By FLORENCE DAVIES

Scientists have announced that the gentleman who lived in California some 2,000 years ago, whose skull was recently found, belonged to a superior type of the human race.

But however superior, he might have been, a newspaper chap observes that he doubtless didn't know enough to tell his wife that he loved her without being asked.

And that, ladies, is meant for a joke.

At this point in the story the gentlemen are supposed to register humor, at our expense. But there's more than humor to this situation, however droll the newspaper man thinks it.

There's the solid and scientific fact of a very real difference between men and women behind it, and the sooner men and women come to understand that essential difference in their own natures, the sooner they will stop hurting each other unnecessarily.

For the fact is that a woman will always want to be told more than once that the man she loves, loves her, not because she is too stupid to learn it the first time, not because she wants to be flattered, or because she is so egotistical that she wants to be in the limelight, but because she is by nature what Gina Lombroso, the Italian psychologist, calls an alter centrist, while man is an egocentrist.

Big words those, but not so obscure in meaning. Woman as Madam Lombroso points out, "centers her feelings her enjoyment, her ambition, in something outside herself; she makes not herself, but another person or even things surrounding her, the center of her emotions, and usually this person is someone she loves, or someone by whom she wants to be loved."

So here you are. Since a woman lives through others, she needs the constant reassurance from others that her life counts. She needs this answering note from the one on whom her life is centered. But man, not necessarily more selfish, reckons everything from himself as a center. Knowing that he loves or is loved, he doesn't need to be told. He lives through himself and his own thoughts and feelings, not through others.

How else would the race be nurtured if women were not so constituted as to live thus? How could they give so much time and care to little children if it were not in their very natures to center their heart interest in others?

If the men would get this fact through their heads, they might stop jeering at us for wanting to be "told" and with a little real intelligence start telling us the thing we like to hear.

JONES HAS MADE GOOD

Two years ago the writer contested with Charles B. Jones of Ramey for the Republican nomination for the office of Member of General Assembly. At that time the writer stated that if Mr. Jones won the nomination, was elected and made good, there would be no opposition to a second term. Mr. Jones won, was elected and has made good.

His record speaks for itself. What few, if any mistakes were made, can be overlooked because of the fact of it being his first legislative experience. This fact alone should have consideration, not for the purpose of excusing the mistakes to which all humans are subject, but to emphasize the importance of keeping a man in the legislature more than one term. In one session he merely gets acquainted and is given the opportunity to do but little. In his second session he is accorded more recognition and is in a better position to serve his constituents.

Our citizens who want prohibition in Pennsylvania made a fact, and they are in the great majority whether they believe in prohibition or not, should remember that Jones voted for every measure designed to bring about real prohibition.

He voted for the Absentee Voters Bill, One Days Rest In Seven Bill, Mack's Compensation Bill, Mother's Assistance Bill, Joyce Compensation Bill and to place Full Crew Bill on the calendar.

Send Jones back to the General Assembly if you would have this district represented. Send another and we simply send another man to Harrisburg to spend two years getting acquainted.

THE OLD HOME TOWN by Stanley

Get a Radio Set Installed So The Shut-Ins In Your Home May Enjoy Easter Music.

Can you imagine the joy such a thing would bring to some shut-in who, on account of sickness or other infirmity cannot attend the Easter services in his or her own church—or any other church? The wonderful Easter music, the stirring Easter messages which will be broadcast from hundreds of pulpits, the ringing of the chimes telling gthe gladsome story of the day—these things are all at the fingertips of everyone who will install a radio.

We have some special offers for you in sets that are good and will pick up the services for as far as 1,000 miles.

Give Electrical Gifts This Easter

Instead of the usual baubles that are usually given at Easter, why not give an electrical gift? Mother would like a new fixture for the living room. Dad would appreciate a reading lamp, the girls would appreciate a curling iron, the lad would appreciate a radio set—we have something here that would be appreciated long after the day has passed.

You have time to make these gifts tomorrow.

Electric Supply Co.

Closer Acquaintance

The Officers of this Bank are interested in cultivating a closer acquaintance with all of its depositors.

The more we know about you and your business, the better we will be able to serve you.

Feel perfectly free to discuss confidentially any financial or business problem with us and know that it involves no cost or obligation.

CLEARFIELD TRUST CO.

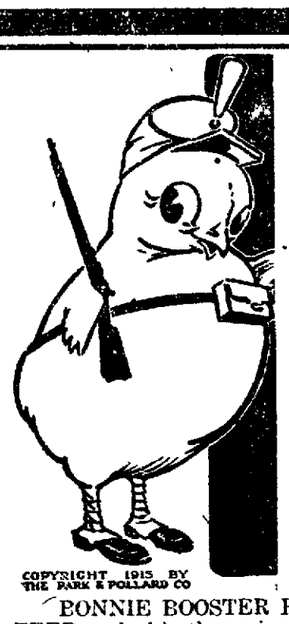

Chances

Are For Gamblers

Chicken Men Should Not Take Them.

Buy Only the Best, BONNIEBOOSTER

BONNIE BOOSTER BUTTERMILK STARTING FEED packed in these sizes:

2½-pound Package	$ .25
5-pound Package	.50
25-pound Sack	1.35
50-pound Sack	4.95
100-pound Sack	4.95

OUR DELIVERY SERVICE

We deliver to any place in Clearfield, Curwensville, Grampian, Woodland, Bigler, Wallaceton, Blue Ball or any nearby towns. Try our truck service.

OUR MAIL ORDER SERVICE

We pay all freight charges on shipments amounting to 300 pounds. This shipment may be made up of any number of products.

Mitchell Milling Co.

CLEARFIELD Both Phones.

NEWSPAPER ARCHIVE®

The Largest and Finest Selection of Easter Shoes in Clearfield at Brown's

Manalive!

YOU WANT THOSE

EASTER OXFORDS

TO BE RIGHT!

—and you can be assured that

they are right at BROWN'S!

Three Feature Prices

$3.95, $4.95, $7.50

MEN'S DRESS SHOES

—Special—

$2.98

and

$3.95

Sizes 6 to 11.

MEN'S WORK SHOES

$1.98 $2.98

$3.95

Sizes 6 to 11.

BOYS' EASTER OXFORDS

EIGHT STYLES in sizes 8½ to 13½.

$2.48 AND $2.98

SIX STYLES in sizes 1 to 5½.

$2.98 AND $3.95

Black, Brown and Patent.
Black Plain Toe with Creased Vamp.
Black and Brown Calf.

NEW THIS WEEK!

You Can Put The Whole Family On An Easter Footing At Brown's

BABY'S FIRST STEP SLIPPERS

Patent, Red, White, Champagne
Sizes 1 to 4.
PRICE **$1.25**

LITTLE GIRLS' SLIPPERS

Patent in One and Two Straps.
Cross Straps in Patent, Red and Champagne.
Sizes 3 to 8.

$1.48 $1.75 $1.98

LITTLE GIRLS' STRAP SLIPPERS AND OXFORDS

Twenty Different Styles for Selection.
Sizes 8½ to 11.
$1.98, $2.48, $2.98
Sizes 11½ to 2.
$1.98, $2.69, $2.98, $3.95

Brown's Boot Shops

Clearfield—Philipsburg
and seven other Brown's Stores.

TOMORROW IS YOUR LAST CHANCE TO BUY YOUR NEW EASTER SHOES

Smart new styles in Strap Slippers and Oxfords.

More than sixty different styles for your selection in colored Suede and Kid or in Black Satin, Patent and Kid. All styles of heel.

$3.95, $4.95, $5.95, $6.95

SILK HOSIERY FOR EASTER

95c $1.50

$1.95

Newest Colors.

WOMEN'S LOW SHOES

—Special—

$2.98

Sizes 2½ to 9.

Strap Slippers and Oxfords

BROWN'S BARGAIN DEPARTMENT

Curwensville's Own Column

At a recent meeting of Curwensville school board it was decided that no action on the Patton Graded school building would be attempted this year.

Yes, Easter, we have had another dose of those infernal "horse heaves" or in a more modern phrase, asthma which has kept us in the house most of the time for the better part of the week; but we had a good substitute in the person of Miss Jeanette Errego, who has kept the Progress readers posted on current events in this burg.

Mrs. C. A. Irvin and Mrs. G. P. Johnson, both of Philadelphia, are visiting with their parents, Mr. and Mrs. A. McNaul, east State street.

The American Legion Auxiliary will give a "five hundred" in the Legion rooms on Tuesday evening, April 22d, at 8 o'clock, the proceeds of which will be applied to the benefit of the Memorial Tablet Fund. Tickets 50 cents and can be purchased at T. & R. K. Way's store.

All members of the Protected Home Circle lodge are requested to be present at a session to be held this evening, the 18th, at 8 o'clock, as the members of the lodge will at that time organize a degree team.

Rev. Joseph V. Adams Ph D., pastor of the Methodist Episcopal church will deliver an address this evening on "His Day of Sacrifice." This is the last one of the series of Passion Week addresses which have been attended with splendid interest at the church. Mr. Adams will preach the Easter sermon at 11 o'clock Sunday morning. The subject will be "The Glory of the Empty Tomb." The choir will render a full musical program of special Easter music and in the evening the Easter Cantata entitled "Judith" will be rendered by special chorus.

Horace Holden of Pittsburg, spent the week end with his sister Mrs Carrie Snyder, on East George street.

A food sale will be held in Fred Robinson's room, State street, Saturday, April 19th, under the auspices of the Westminster Guild of the Presbyterian church.

Wih this week's issue of the Herald Joseph P. Fullerton practically ends his career as a newspaper editor and manager. Joe has had experience in a good many different lines of business, but he "tackled the wrong tom cat" when he drifted into the newspaper game. He did pretty well at that and managed to get out a paper once a week, if some of the news was a little stale and far fetched. No doubt Joseph was glad to let go of the "hook" and turn his entire attention to lines of trade that he was acquainted with. Taking all things into consideration Joe deserves considerable credit for his effort in newspaperdom.

The public schools were closed down from Thursday noon until Monday.

If one be permitted the quotation, Curwensville ought to have a pretty fair ball team this season, as a goodly number of athletic young men are putting in a good deal of their spare time with ball and bat.

Clyde Gates has torn down the barn on the rear of his George street residence lot to make more room to raise "turnips."

"Eat, drink and be merry" is a typical biblical saying. But our better half (and she sure is) who is just recovering from a sick spell, tells us that the saying does not apply to us at present. It should be "Eat, tramp and be grouchy". Evidently she is right. In fact weknow she is, for what female is far wrong in her analysis of man's frailties.

Excused

Old Lady—"How can you use such shocking language?" Old Woman—"Beg pardon, mum, but I be very deaf, and I cawn't rightly 'ear wot I says."—Punch.

Must Furnish Dust

The impecunious nobleman is willing to humble his ancestral pride in the dust—if the heiress will supply the dust.

West Point Established 1802

West Point as a training school for military officers was established by President Jefferson in 1802, while the naval academy at Annapolis was opened in 1845.

Say you saw it in The Progress.

When the Call of "Play Ball" Was Sounded

Interesting episodes that marked the opening of the 1924 baseball season. At right, President Coolidge officially gives birth to the new season at Washington by tossing a ball from the grandstand at the capital. At left, Frankie Frisch, new captain of the Giants, as he stepped up to bat for the first time. In the center, an action picture showing Neis, of Brooklyn's Robins, safe at second on a two-base hit—a costly one for the Giants.

Well Paid

Milestones in human progress were set up here and there by a creative mind. Creative minds are now pretty well paid, too.

Skyscraper in Sweden

Stockholm, Sweden, has the only skyscraper in Europe of the modern American type. The structure is 13 stories high.

A Question

Scientific query: If nitrates can be taken out of the air to fertilize the soil, why can't moisture be taken out of it to irrigate it?

The Joseph Gallery

In the salt mine at Tordo, Rumania, there is a gallery known as the Joseph gallery, where one may hear his voice echoed and re-echoed sixteen times.

Jealousy

Foul jealousy! that turnest love divine to joyless dread, and makest the loving heart with hateful thoughts to [illegible]

NEW MEAT MARKET OPENS IN EAST END TOMORROW MORNING

I will open a CASH meat market at 706 Daisy Street for the serving of the people of this city. It will be my aim to always have the best of fresh and smoked meats, poultry and country produce.

I will have a service for East End housewives that will be everything they could wish.

PALMER E. WEIMER
706 Daisy Street.

Can Hear Feather Fall

The noise made by the fall of a feather can be heard by means of that wonderful invention, the microphone, which is so marvelously attuned that with its aid one can hear a tiny bit of tissue paper quite distinctly as it alights on a table.

Oldest Article of Furniture

The oldest known piece of furniture in the world is the throne of the Egyptian Queen Hetshepsu, which is preserved in the British museum. It is known to be more than 3,000 years old.

Not Now

What is happiness? may have been the main question once, but hasn't, what is happening, superseded it?

Oldest Bottle of Wine

The oldest bottle of wine in the world, so far as authenticated records can settle this question, is in the possession of a London wine expert. It is a bottle of Bavarian hock, which bears on its label the date 1540.

Record for Reading

Sixty-four members of a church in Council Bluffs, Ia., reading in 15-minute relays, from 6 o'clock in the morning until 11:15 at night, completed the New Testament in one day.

An Even Break

It is occasionally a doubtful and pondered choice: To go to the party and pretend you enjoy it or stay at home and be lonesome.

IRIS HAIR NETS 5c

Ell-Jay Stores Co. 5c TO $5.00

LADIES' VOILE BLOUSES $1.95

SILK HOSE

Ladies' Thread Silk Hose in all the season's newest shades **$1.00**

LADIES' BLOUSES

Ladies' new voile blouses **$1.95**

Ladies' Dresses

IN THE NEW SPRING STYLES

Silk Poplins, Wool Crepes, Cotton and Wool Plaids, Silk Jacquards and Colored Linens **$5.00**

SPRING SKIRTS

Ladies' new Spring Sport Skirts in all the best styles **$3.95, $5.00**

CHILDREN'S SOCKS

A wonderful assortment of socks for all the kiddies .. **25c to 55c**

BOYS' TWO PANTS SUITS

Good patterns and quality. Sizes 6 to 16 ..... **$5.00**

HOLLYWOOD SANDALS

Ladies' grey or red Hollywood Sandals, in all regular sizes **$3.95**

NEWSPAPER ARCHIVE®

THIS ISSUE OF THE PROGRESS GOES TO 4677 HOMES

Your Ad Here Would Be Sure To Be Seen

Classification Index

CLASSIFIED SECTION

The rates for all classified ads is cent per word with no charge ade of less than 25c.

All ads for this section must be in 12 noon of day of insertion.

Please do not ask for information where an ad is "keyed blind" unless it says to inquire at this office. We not give information about "blind"

THE CLEARFIELD PROGRESS
L. & C. 176 Bell 47

(A) PUBLIC NOTICES

The Dames of Malta will hold a food sale in Knepp's Furniture Store on Saturday from 1:00 to 4:00 p. m.
By order of the Queen,
4 16 3t ch MARY CLARK.

Wanted: All men in Clearfield county to know that Mr. Burgoon will be at Lutain's Friday and Saturday, April 18th and 19th with Richman's Clothes. Now is the time to settle that spring clothing question by ordering one of those All Wool Suits or topcoats at $22.50 they are the great value under the sun. Satisfaction guaranteed. Richman Bros. Co. 4 16 3tch

HOME MADE EASTER EGGS
Fondant cream centers, chocolate covered if desired. Place orders early to avoid delay. The ladies will also have a cake sale In the Workman Meat Market Saturday 2:30 p. m.
LADIES AID OF REEDSVILLE CHAPEL
H. & C. 101W2 4'16 3t'ch

FREE
Dead horses will haul it away. Good price. Come and get it. R. A. Fulton, Fourth Street 4 17 2t'pd

The C. D. of A. will hold a food sale Saturday afternoon, April 19th at 2 o'clock in Leitzinger Bros.
4 17 2t ch

EASTER CAKE AND FOOD
Sale will be held by
ST AGNES GUILD
in the Food Sales Room, Hess Building, Saturday April 19, beginning at 2 p. m. 4 11 14 16 18 ch

CAKE AND FOOD SALE
A Easter Cake and Food Sale will be held by Class No. 10 of the West End M. E. Sunday School at the Electric Supply Company Store Saturday afternoon, starting at one o'clock.

The Barrie Amie Class of the U. B. church of Woodland will hold a cake and apron sale in the Post Office Room on Saturday, April 19, 1924, beginning at 2 p. m.
4 17 2t ch RUTH PIKE, Sec'y.

NOTICE
Auction tickets for two Ford cars can be had free of cost from Mrs. Paul Morris, Martin Butler, Lake Halford. Price $3.00
4 17 3t'ch

ATTENTION
A. Dames of Malta are requested to bake for the Easter Food Sale to be held in Knepp's Furniture Store Saturday, April 19, commencing at 1 p. m. By order of queen,
4 17 2t MARY CLARK.

NOTICE HOUSEWIVES
Have your carpets cleaned now and have them kept right by our old and safe method. Work guaranteed. Carpets called for and delivered anywhere. All carpets and rugs cleaned at the yard.
E. G. OGDEN, Manager.
H. & C. 296J2 4'16'6t'ch

The boy who took the red bicycle from Dreamland Theatre Thursday night, April 17th, is known. Return same to William F. Powell, Second street, and save trouble 4 18 2t pd

2—CARDS OF THANKS

CARD OF THANKS
We wish to thank the friends and neighbors who so kindly assisted us at the time of the death and funeral of our mother, Mrs. Frank W. Duke, especially those who furnished flowers and cars for the funeral.
Mr. and Mrs. Charles LaBarr.
4 18 1t pd

3—IN MEMORIUM

IN MEMORY OF GLENN STEWARD
In loving memory of our dear boy who was called away two years ago today, Glenn Steward, April 18, 1922.
One little angel now on high,
One little finger beckoning us to come.
Lord give us strength our loss to bear
And lead us in the heavenly way,
To meet our loved one there.
Hidden tears often flow,
Memory keeps our dear one near us
As he left us two years ago (Mother)
4 18 1t ch P. J. S.

EASTER CANDIES For The Whole Family

You will find our stock of Easter candies the most complete in the city and there is something here for every member of the family from little eggs for little tots to big eggs for grown-ups.

VIRGINIA CHOCOLATE SHOP

5—LOST

Look at This.—Want to exchange a 6x8 billiard table, good condition, for a pool table. Call or address J. H. Heitzenrather, Curwensville, Pa. 4|15|4t

8—FOUND

Found: Small amount of money Owner call or write Progress office and pay for this ad. 4|18|1t|ch

11—HOTELS, RESTAURANTS

Opening of Summer season at The Inn, Waterstreet, on Easter Sunday. Dinner served Noon and Evening, 12 to 2 and 5:30 to 8. Chicken and waffles, Virginia Ham and everything good. Price $1.25. 4|18|2t|ch

THE PALACE HOTEL
American and European Plan
Open Day and Night
50 Rooms.
E. T. BIRD, Prop.
Corner Reed and Third Streets.

12—TRANSFER-STORAGE

WE'RE IN OUR NEW BUILDING
Ready for truck storage and storage of all kinds.
Warehouse phones: H. & C. 224J2, Bell 249. Residence: H. & C. 151J.
HOLMES TRANSFER & STORAGE
Corner Merrill and William Sts.

I'LL MOVE YOU ANYWHERE
Long or short distances all the same to me. Reasonable charges and careful handling.
H. H. ZIMMERMAN
217 Nichols St. H. & C. Phone 441W
4|17|con

13—REPAIR SERVICE

Don't throw away that old alarm clock that won't run. Just bring it in to us and have it repaired.
C. C. MIGNOT
Over Brown's Boot Shop

ELECTRICAL REPAIRING
House Wiring
Motor Doctoring
Prompt Response to all calls.
OWEN COX, 315 Daisy, H. & C. 316J

RICHARD ARRANDALE
Registered Plumber
Prompt, Efficient Service Rendered
Heating, Plumbing, Repairing.
H. & C. 435L 18 S. Third St.

INSTALL A HUDCO
Ford Transmission Cover. Saves money on re-lining brakes.
Acetylene Welding.
H. C. GRAHAM
Woodland Road beyond East End

14—PERSONAL SERVICE

NOTICE
I will be equipped for local team work of all kinds and plowing lots starting Monday, April 21. Call H. & C 276X. Mr. G. M. Woods. 4|17|6t|p

SULPHUR BATHS PARLOR
will be open for work Monday, 21st, 107 Reed. Open 9 a. m. until 9 p. m. H & C. phone 523, Clearfield, Pa. 4|17|2t|ch

BUILDING AND PLANS DRAWN
When in need of plans for that new building or anything in the construction line, see John S. Chaplin, contractor and builder, Reed street, Clearfield, Pa. 4|15|tf|c

R. WM. THOMPSON
Funeral Director and Embalmer.
Both Phones W. Locust nr. Turnpike

NEW VULCANIZING PLANT
All kinds of vulcanizing work done and guaranteed.
CURWENSVILLE RUBBER WORKS
Cor. State and Thompson Streets
Curwensville, Pa.
4|1|25|con

Let us clean your rugs and carpets thoroughly with our latest type machine which combines beating, brushing and the vacuum.
HOFFMAN UPHOLSTERY CO.
146 W. Market St. H. & C. 214W

DRY CLEANING
Sponging and Pressing
Re-lining, Repairs, etc.
T. J. NORRIS
The Clothes Cleaner
Both Phones 110 Cherry St.

MARINELLO BEAUTY SHOP
Manicuring Hairdressing
Scalp Treaments Facial Massage
Marcel Waving a Specialty
9 South Serond Street.

Furniture packed, moved or stored.
KREBS BROS. DRAYAGE & STORAGE CO.
111 Merrill St. Both Phones

SULPHUR VAPOR BATH
For Rheumatism, Lumbago, Kidney disorders, Neuritis, High Blood Pressure, Nervousness, Skin Diseases, Catarrh, etc. H. & C. 359M.

E. C. STEWART
Marble and Granite Monuments
Phone H. & C. 48J 7 N. Fourth St.

FRED B. LEAVY
Funeral Director and Embalmer.
H. & C. 83; Bell 85.
113-115 Third St. Clearfield, Pa.

BOBBED HAIR POPULAR
I am prepared to bob your hair in the most approved manner.
LILLIAN'S BEAUTY PARLOR
Liberty Building H. & C. 156R

(C) EMPLOYMENT

21—MALE HELP WANTED

MAKE $25-$75 WEEKLY WRITING SHOWCARDS AT HOME. No canvassing. We instruct you and supply work. Dept. 589 NATIONAL STUDIOS, 6121 DORCHESTER, CHICAGO. 4|18|1t|pd

Active middle aged man wanted to take over large trade in local territory, also to act as District Superintendent. Work consists of selling our high grade fruit and ornamental trees, roses, shrubbery, etc. Pleasant and profitable employment with weekly pay. Large territory available Outfit free. Excellent opportunity for right man. Apply at once. KNIGHT & BOSTWICK, NURSERYMEN, Newark, New York State. 4|18|2t|ch

22—FEMALE HELP WANTED

Wanted: Chamber maids. Apply Housekeeper, Hotel Dimeling. 4'17|3tc

Wanted: Girl at the Pig & Whistle Shop. 4|17|tf|ch

Wanted: Girl for general house work. One who can go home nights preferred. Inquire 218 Walnut street, Lukens Apartments. 4'17 3t|pd

Wanted: Girls at the Clearfield Laundry. Apply at once. 4|16|tf|ch

Wanted: Widower with two children wants good woman to keep house. Good home. Apply to W. S. Hand, 110 Wilson avenue, DuBois, Pa., or Summerville phone 3007A2. 4|12|6t|ch

Wanted: Girl for general house work. Call 19 Third Street. 4 12|tfc

Wanted: An experienced woman cook. One who had hotel or restaurant or big family cooking experience. The very best of wages. Write "Cook" care of Progress. 4|18|6t|ch

Wanted: Two ladies for demonstrating and house to house advertising in Clearfield and vicinity. Good wages. Written recommendation required. Apply to J. D. Lewis, Jordan

(D) WANTED

32—WANTED, TO RENT

Wanted: To rent five or six room house. References furnished if necessary. Answer A B C, c/o Progress office. 4|18|2t|pd

33—MISC.

Wanted: Copies of the Progress dated March 6th, 1924. Three cents per copy will be paid at this office. 4|18|1t|pc

(E) RENTALS

42—HOUSEKEEPING ROOMS

For Rent: One flat and two furnished rooms. Inquire at The Reliable, Third street. 3|28|tf|ch

43—HOUSES FOR RENT

(F) FOR SALE

51—HOUSEHOLD GOODS

Wanted: Women to paint Lamp Shades for us at home. Easy, Pleasant work. Whole or part time. Address Nileart Company, 3477, Ft Wayne, Indiana. 4|16'6t|pd

RADIO PARTS
ATWATER KENT RADIO SETS
$33.50 to $100.00. Come in and look them over. Buy your Radio Parts here to build your own set.
WILLIAMS AUTO SALES CO.

1923 Oakland five passenger touring car; first class condition; sold at a bargain.
ABE NOVEY
New & Second Hand Furniture Store
Opp. Pennsylvania Freight Station
Phone H. & C. 445X3

Simplex Ironing Machine, electrically heated, open end roll. No extra wiring. Price only $129.
HANEY ELECTRIC CO.
112 N. Third Street.

For Sale: Refrigerator and three-burner New Florence Automatic oil stove with oven. Inquire 314 Merrill street. 4|18|2t|ch

For Sale: Five-light fixture with white bowl and four drop lights; also one white bowl. Sell at bargain. Inquire 14 North Fifth street. 4|18|tf|ch

For Sale: 1 large size Sunshine airtight heater, 1 new gray enamel Othello range, 1 table, 1 sideboard, 1 cupboard, Amberola and records, rockers and straight chairs and fruit jars. These are bargains to quick buyers at cash prices. Owner leaving town. Can be seen at Chester M. Wilson's, 475 Eighth street, East End. Must be sold by Monday noon. 4|18|3t|pd

For Sale: 1 kitchen range, 1 Radiant Home double heater, 1 three-burner oil stove with oven, rockers, carpet, rugs, table, blinds, etc. Call Monday afternoon, 2:30, 514 George St., Curwensville, Pa. 4,18 2t ch

58—BUILDING MATERIAL

TIMBER
Upwards of one million feet, consisting of hemlock, hardwood, etc. Down hill haul. Mill placed on lower end of tract, within 200 yards of N. Y. C. R. R. If interested call H. & C. phone 106X2, Curwensville, Pa. 4|18 2t

54—COAL-KINDLING

COAL FOR SALE
Delivered in large or small quantities. Call H. & C. 98J.
T. P. DUCKETT

THE GOODYEAR COAL CO.
Mines Coal Fit For Burning
Delivers to homes, businesses and factories.
Delivered any place in Clearfield for $3.50 per net ton.
Office Ira Rader Res., Daisy St.
H. & C. Phone 248J Clearfield, Pa.

[illegible] is. A man is [illegible] proposed to a girl by [illegible] manually.

* * *

[illegible] to a fisherman's [illegible] don't keep right [illegible] they are [illegible]

* * *

[illegible] at conclusions [illegible] times.

* * *

[illegible] with a nickel [illegible] Sunday.

* * *

The most valuable birds and least valuable people are returning north for the summer.

* * *

There's always room at the top for the cream.

* * *

Among our most prominent missing people are several bank robbers.

* * *

Men who take things too seriously don't get away with them.

* * *

The first shock absorber was a pedestrian.

* * *

A man at home is worth two on the road.

55—MISC.

For Sale: One barber chair and back bar; 1 refrigerator counter; lot of butcher tools; 1 pair Angle dial scales, new. See S. S. Swift, Woodland, Pa. Bell 69R2. 4|8|tf|ch

OUT SIZES LADIES' LISLE HOSE
Special 50c.
LADIES' BAZAAR

Very good price on
1919 Buick, 5-passenger
1923 Chevrolet Coupe
1923 Ford Roadster
ROUTCH & SWARTZEL CO.
Both Phones. Clfd., Penna.

EASTER FLOWERS
Hyacinths, Tulips, and Lillies. Better place your order now. Going to be scarce.
W. A. COLLINS
Turnpike Ave. H. & C. Phone
10|31|tf|ch

SWEET PEAS.—Spencer's Superb Mixture by the ounce. Buy your garden seeds here if you want results.
BEAHAN'S

For Sale: One gray Lloyd baby coach in excellent condition. Inquire Mrs. L. Gulich, 301 Turnpike avenue. 4|18|1t|ch

(G) LIVE STOCK

61—LIVESTOCK FOR SALE

I have for sale three good saddle horses and one good driver. Three buggies. David Whaling, 613 Hannah street. 4'18'3t'pd

For Sale: Mine mules, large and small. Inquire office of H. B. Swoope, Madera, Pa. 4|2|tf|ch

63—POULTRY SUPPLIES

BABY CHICKS,
CUSTOM HATCHING
Barred Rocks, Reds, Wyandottes, Leghorns, also eight other breeds. Poultry supplies. Hatches Monday and Thursday each week. Prices reasonable. Call or write—
AMERICAN CHICKERIES
Grampian, Pa.

For Sale: Eggs for hatching. Barred Rocks, $1.00 per setting of 15. Call at Mrs. R. H. Thompson's residence, Paradise, Clearfield, Pa. 4|16|3tc

For Sale: 35 chickens. Cheap to quick buyer. E. H. Ireland, Goshen. 4|17|4t|pd

(H) AUTOMOBILE

71—USED CARS

For Sale: Two Nash trucks, 1½ tons each. Cheap to quick buyer. Krebs Ice Co, phone H. & C. 480. 4|18|eod'ch

1923 FORD Touring
1922 FORD Touring
Oakland Touring 1922
1923 Ford Touring.
1924 Jewett Brougham, run only 2100 miles.
Here are some bargains from $150 up.
WEST SIDE GARAGE
H. & C. 204J

For Sale: One Franklin Sedan in good condition. Also Joist for truck Inquire at Progress. 3|20 tf|ch

For Sale: Hudson Speedster in A-1 condition, for $350; 1924 Ford Coupe like new; 2½-ton dump truck.
BIGLER GARAGE
H. & C. 713R2 Bigler, Pa.

HUDSON Super-Six
FORD Touring
DODGE Sedan
DODGE Roadster
DODGE Touring
Franklin Demi-Sedan.
Easy terms if desired.
WM. H. SEIPLE
326 E. Market St.
Clearfield, Pa. Both Phones

For Sale:
2 Five Pass. Oakland,
1 Five pass. Reo
1 85-4 Overland
1 Nash with Rex top
1 large Trailor
CLEARFIELD AUTO SUPPLY CO.

Chandler Chummy Sedan
Chandler Sport 1923
Ford Touring
EDWARDS-CONFER CO.
Auburn and Chandler
Both Phones Curwensville, Pa.

For Sale: Four-piece parlor suite, finished mission wood and leather. Call Miss Derieson's apartment, Shaw Building, corner of West Front and Nichols streets, between 7 and 8 p. m. 4|16|4t'ch

1922 CHEVROLET Coupe
Chevrolet Sedan
Buick Touring
Ford Roadster
1922 Ford ton truck. Well tired and in good condition.
BOAG & BOAG
11 South Third Street

For Sale: Buick touring in best running condition. Just overhauled and painted. Will sell at a bargain to quick buyer. Call Progress. 4 17 3t

72—SERVICE STATIONS

BOOST THE HOME TOWN WITH CLEARFIELD PLATES
Put 'em on with your '24 tags.
$1.00 per pair.
CENTRAL GARAGE
Clearfield, Pa. Both Phones

FORD MAGNETOS CHARGED
$5.00
New method which guarantees them as good as new. Come and save $45 or $50 on your Ford.
AMBU ELECTRICAL SHOP
H. & C. 56R 324 W. Fifth Ave.

PICKUPS IN USED CARS
1922 Lexington
1922 Ford Roadster
3 Ford Tourings, '22 and '23
1923 Chevrolet Roadster
PENN MOTOR SALES CO.
Bell 199 H. & C. 160

Why not have your car looked over now and put in first class condition for Spring? Expert service.
ESTEP BROS. MOTOR CO.
816 Daisy St. East End

HEAVY DUTY FORD TRUCK BRAKE LININGS
Something that won't wear out for a long time.
WEST FRONT STREET GARAGE

SERVICE WELDING AND REPAIR COMPANY
Oxyacetylene welding of Frames, Castings and Auto Parts.
H. G. OGDEN, Prop.
Bell 61R. Weaver St., Rear Park

30x3½ Straight side cord casings, $12.20 while they last.
ACME VULCANIZING COMPANY
N. Third St. Phone 59-M

COMPLETE LINE OF USED PARTS FOR
1916 Dodge
1918 Buick Six
1917-18-19-20 Maxwell.
DERRICK BROS.
3rd St. bet. Locust & Mkt. Ph. H.&C.

(I) REAL ESTATE

81—HOUSES FOR SALE

FOR SALE
One six-room house. Hall upstairs and down, good front and back porch and cellar, asbestos roof. Lot 57x100 feet. Price $5,000.00. Corner Park Avenue and Fourth Street.

One six room house. Electric light, city water and sewerage, basement cellar. Lot 50x123 feet. Between Fourth and Fifth Streets on Walnut.

One lot 45x63 feet on Walnut.

One lot 45x90 feet on West Third Avenue.

One lot 50x180 West Seventh Ave., $350.00.

Nice lots left in Witmer Steel plot, ranging from $150.00 to $350.00.
Inquire of—
J. D. ROSS
Buyer and Seller of Real Estate
210 W. Fifth Ave. H. & C. 155J3
Call between 12 & 1 and 5:30 & 7:30.

FOR SALE
Brick residence in good locality. First floor: reception hall, living room, dining room, kitchen, pantry. Second floor: Three bed rooms. Bath, heat, light Clothes press in each room. Newly papered and painted. Front and rear porches. Cement walks Grape arbors and fruit trees. Lot 50x100 feet. Price very reasonable.

Business corner and residence on paved street. One store room, barber shop, 1 four-room flat. Residence has six rooms, hot water heat, bath, electric light, gas. Slate roof. Garage. Lot 50x165 feet.
C. G. BLOOM
Real Estate and Insurance.
215 W. Fifth Ave. Bell 141M
4'17'tf'ch

FOR SALE
Six room frame house, bath, electric lights, reception hall, and hall on second floor. Good basement. Size of lot 57x100. Located on So. Fourth street. Price $4800.

Six room frame house with bath, electric lights, good basement, large barn on rear of lot, cement walks, located 3½ blocks from Court House on So. Fourth street. This street is paved. Price $4500.

Six room frame house, with bath, electric lights, hot water heat, new roof and recently painted. Two and one-half blocks from Court House on paved street.

New six room frame house on Home Builders' plot, Leavy avenue. Hot water heat, bath, electric lights. The best plumbing and lighting fixtures will be put in this house. A bargain to quick buyer.

MAKE DELICIOUS BRAN MUFFINS MORE OFTEN

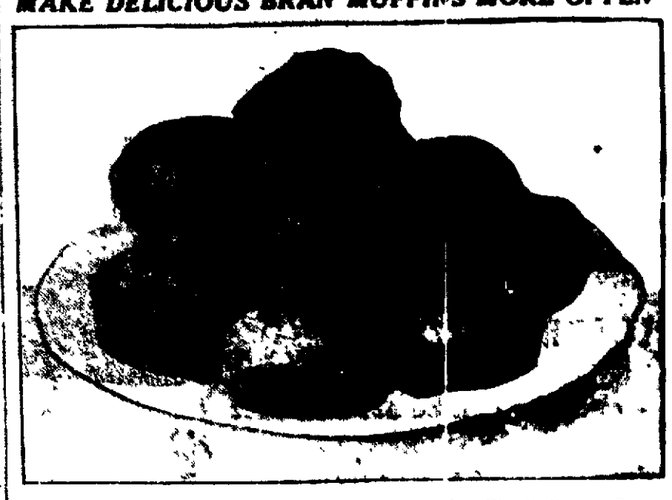

Muffins Made With One-Third Boiled Potato and Two-Thirds Wheat Flour.

(Prepared by the United States Department of Agriculture.)

Bran muffins are frequently recommended to persons who suffer from constipation. They may be made with either sweet or sour milk, according to what is on hand. Raisins or nuts may be included in either case. The United States Department of Agriculture gives these directions for making bran muffins in batches of twelve.

Bran Muffins.

1 cupful flour
1 teaspoonful salt
¾ teaspoonful soda
2 cupfuls clean bran
¼ cupful sweetening
¾ cupfuls seeded raisins or chopped nuts
1 tablespoonful shortening (melted)
1½ to 2 cupfuls sour milk

Sift together the flour, salt and soda and mix with this the bran. Add together the sweetening, melted shortening and part of the milk; then mix with the dry materials. Add the raisins, dusted with flour and enough more sour milk to form a batter of such consistency that it will drop but not pour from the spoon, but be as wet as possible otherwise. Bake in greased muffin pans for about one half hour.

Bran Muffins With Baking Powder

1 cupful flour
1 teaspoonful salt
3 teaspoonfuls baking powder
2 cupfuls clean bran
1 egg
1 tablespoonful shortening (melted)
About 1½ cupfuls sweet milk
¾ cupful sweetening

Sift together the flour, salt and baking powder; blend with this the bran and add to these dry ingredients the mixture of milk, beaten egg, sweetening and shortening. Have a thick but very moist batter, as described in preceding recipe for bran muffins. Bake in greased muffin pans in a moderate oven for about half an hour.

Missionary Work

Men who say that no work is so well done as the work you do yourself are just the ones sought to do all the thank-you work.

Hydraulic Ram

The hydraulic ram was originally designed by Whitehurst, a watchmaker of Derby, England, in 1772, and subsequently perfected by Montgolfier, the famous French balloonist, in 1796.

Six room frame house and extra lot located on State road in Hyde City. This property will be sold at a bargain. Will sell house with or without extra lot. $800 down and balance in monthly payments. This is a good bargain and will make a good investment.

Large brick home located on Gulich avenue. Modern in every detail. Possession can be had at once. Price $10,000.

8-room semi-bungalow, hot water heat, bath, lavatory on first floor, electric lights, garage in basement, large lot. Located on Ogden avenue

Several good business locations on Third street, one on the street and one on Market street.

We have several lots left on West Seventh st. Also a few on Martin street, this is a paved street. A few lots in different localities in Clearfield.

If you want to sell your property see us. If you want to buy, we have just the home you are looking for.
CLEARFIELD REALTY & INS. CO.
R. M. Hershey
H. & C. 324B Rm. 8, Keystone Bldg.
4 18 2t ch

82—LOTS FOR SALE

FOR SALE
40 Fine building lots. Prices range from $200.00 to $600.00. Payments 25 per cent of purchase price down and 10 per cent of balance monthly until paid for.
I also have 2 houses and lots for sale on Turnpike and Nichols street.
Inquire of Phone—
JOHN BOYCE
Clearfield, Pa.
4'18 2t ch

(K) LEGAL NOTICES

102—MISC. LEGAL

ADMINISTRATORS' NOTICE
In the Orphan's Court of Clearfield County, Pa.
In the matter of the estate of Robert L. Herdman of Glen Hope Borough, deceased.
Notice is hereby given that letters of administration on the above estate have been granted to the undersigned. All persons having claims or demands against said estate are requested to make known the same and all persons indebted to said estate are requested to make payment to the administrators without delay.
ARTHUR M. HERDMAN, Madera, Pa
ADAM W. HERDMAN, Glen Hope, Pa
W. A. HAGERTY, Attorney.
3|24|31 4|7 11 18 25 ch

EXECUTRIX'S NOTICE
Estate of Michael Moyer, late of Cooper township, Clearfield county, Pa., deceased.
Letters testamentary having been granted the undersigned on the above estate, all persons owing said estate will please make immediate payment, while those having claims against the same will present them duly authenticated for settlement without delay.
LOUISA MOYER, Executrix
Kylertown
MILLER & HARTSWICK, Attorneys.
4|18|25 5|2|9|16 23|ch

MAKE OLD-FASHIONED CREAM RICE PUDDING

Recipe Favored by Department of Agriculture

(Prepared by the United States Department of Agriculture.)

Wash one tablespoonful of uncooked rice and add one quart milk, one-third cupful of sugar, one eighth teaspoonful nutmeg or cinnamon and one teaspoonful of salt. Pour the mixture into a good sized baking dish, and cook in the oven slowly for about two or three hours, stirring it frequently. If allowed to cook slowly the milk thickens

Baking Rice Pudding.

to a creamy consistency and the rice swells to several times its original size. If double the quantity of rice is used, the mixture does not require such long cooking, as the rice in swelling thickens the liquid more rapidly, but the product is not so creamy. Often a half cupful of raisins is added to the pudding and allowed to cook down in the milk.

Demonstration Club Make Horsehide Coat

An excellent coat was recently made of a horsehide by a member of a home demonstration club in Oklahoma, according to a report received by the United States Department of Agriculture. All the members of the club cooperated and planned with her when the coat was cut out, so that her work was a valuable demonstration to all the members.

When cutting out the coat she first laid the pattern down on the outside of the skin so as to be able to tell how the hair lay and make it all go in one direction. When the pattern had been marked at the corners with [illegible] needles she turned the inside of the skin for the cutting. A sharp razor was used for cutting the skin, as scissors would cut the hair. A five inch border of skin was used on the bottom. The hair ran differently on this and the color varied slightly so that, with a turn-back collar and lapels of the fur, the coat which she considered worth at least $50 was very attractive. The expense for tanning was $9 and there was a slight expense for sateen lining.

Veal lamb, and goat skins can be made into very useful attractive, and marketable articles. Veal or cowhide tanned smooth without the hair is made up effectively into coats or sleeveless jackets with hats to match.

A Simple Cement

A cement for mending a cracked stove is made of wood ashes and salt in equal proportions, reduced to a paste with cold water. Fill in the cracks when the stove is cool. It will soon harden and may be polished over.

NEWSPAPER ARCHIVE®
NEWSPAPER ARCHIVE®

ODDS AND ENDS AND THINGS

By J. D. C.

Fish Commissioner Nathan R. Buller is authority for the statement that artificial propagation beats the tar out of nature when it comes to stocking trout streams. He also says that without artificial stocking there would be few or no trout in the streams of Pennsylvania. We believe Nathan R. is right and every fisherman in Clearfield county will agree with him. Especially after a day or two on any one of our trout streams. For some reason or other Clearfield county does not appear to be on the list when it comes to stocking trout streams and it is high time some hard and fast rule should be adopted covering the stocking of the trout streams of the State, one whereby the different streams would be given the trout fry needed for stocking purposes. Under the system in vogue all these years favored streams, favored counties and favored politicians appear to be getting all the trout raised by the State for stocking purposes and our trout streams show the neglect

* * * *

Commisisoner Buller is authority for the following:

Use of the barbless hook, was advocated by Nathan R. Buller, Pennsylvania Commisioner of Fisheries, in a statement today. The barbless hook he declared, does not injure fish and those under the legal size may be returned to the water without having suffered any injury. The hooks now used, he said, injures the fish so badly that 95 per cent of those returned to the streams die from their injuries.

Conservation of fish is necessary, he claimed, and added that the size limit should be abandoned or the barbless hook, which precludes any possibility of injuring fish, should be used.

The most popular style of barbless hook is that with the twisted lip, which penetrates easily and has a tendency to hold firmly.

Buller explained that despite the unusual vitality of game fish a slight injury will cause their death. This, he said, is true in almost every instance where fish are injured in the streams and therefore do not receive [illegible] Buller said that even [illegible] of the human hand breaks [illegible] the protective film which covers the [illegible] of a fish and that an abrasion follows which often developes into a permanent injury resulting in death.

* * * *

The Fish Commissioner has spent a lifetime raising fishes and is said to be most expert in that line, but we can't help but think he is "spoofing" when he advocates removing the size limit. The present condition of the trout streams, is in part at least, directly attributable to the fact that the size limit was removed for two years and careless, destructive "fish hounds" invaded the heads of the streams and hooked out every little fellow that would bite.

We have heard a whole lot about little fish that are killed when they are thrown back, but thus far in our experience of quite some few years on a trout stream we have never seen any, or not more than two or three of them. What is needed is a more business like and more equitable manner of planting trout fry. Give each county's streams an equal or a pro rata share of the trout raised each year, close the heads of all sterams for "nursery" purposes and we may get our trout back, on a condition something like what it was a few years ago, and better still, cut out trout fishing altogether for a couple of seasons.

DEATH ANGEL CALLS MRS. FRANK W. DUKE

Was Former Resident of Philipsburg; Died Last Friday Evening in Harrisburg.

Her many friends throughout this section will learn with profound sorrow of the death of Mrs. Delia Irene Duke, the beloved wife of Frank Duke, formerly of this city, who died in Harrisburg on Friday evening, April 11, 1924, at 6:40 o'clock, the result of uremic poisoning.

The deceased was the daughter of Elisha Ames and Diana Stephen Potter, both long since called to their reward, and was born at Mohoppery, Pa. She came to Philipsburg with her parents when five years of age, and grew to young womanhood in our city, where she was united in marriage to Frank W. Duke on September 16th, 1876. To this union four children were born. Mr. Duke survives, together with two daughters and one son, viz: Mrs. C. E. LaBarr, of Clearfield; Anna B., at home, and Frank Cornelius, Jr., of Batterick, Montana. Charles A., the eldest son, died in Pittsburgh while the family resided in Grampian. Ten grandchildren and one great grandchild also survive.

Since leaving Philipsburg the Duke family has lived in other places, including Grampian, Clearfield, and Harrisburg, having moved to the latter city several years ago.

In early life the deceased became a member of the Baptist church, and was a devoted christian woman. Never, as in more recent years, had she displayed greater faith in God. As she grew older there was a development of the spiritual graces, enriching her christian life and fitting her in larger measure for the great transition from earthly scenes to the heavenly reward. She was an exceptionally kind and loving wife and mother. She will be sadly missed by a large circle of friends, but none of course will feel the loss so keenly as the bereaved husband, daughter and son, who will have the sympathy of all their acquaintances.

The body was conveyed to the home of her daughter, Mrs. C. E. LaBarr, in Clearfield, where the funeral services will be held tomorrow afternoon at 1:30. Interment will be made in the Philipsburg cemetery.

Fed Up

Papa—"I hear that Charles Green is going to be married next week." Little Rupert (whose ideas on the subject are somewhat confused)—"The last three days they give him everything to eat that he asks for, don't they, pop?"

Cardinal Virtues

According to the ancients, the cardinal virtues were the virtues of justice, prudence, temperance, and fortitude. An attempt to modernize them led to the classification, benevolence, justice, truth, purity and order.

WHAT DOES IT TASTE LIKE?

Just like Checkerberry. Good? Bully! And the flavor *lasts*. It is triple-strength and *pressed in*. Have you tried the latest? It's Fleer's Checkerberry Chewing Gum.

POTTED FLOWERS FOR EASTER

Get yours early. Nice selections now. Orders taken for cut flowers for delivery Saturday. Easter cards and booklets.

T. & R. K. WAY
CURWENSVILLE, PA.

Let Me Wire Your New Home

It will be done right. The best of materials will be used and the work done in a workmanlike manner. And I will guarantee that the installation will pass the underwriters' inspection.

W. H. GUNTHER
H. & C. 240-W-2.
312½ Clearfield Street

NASH

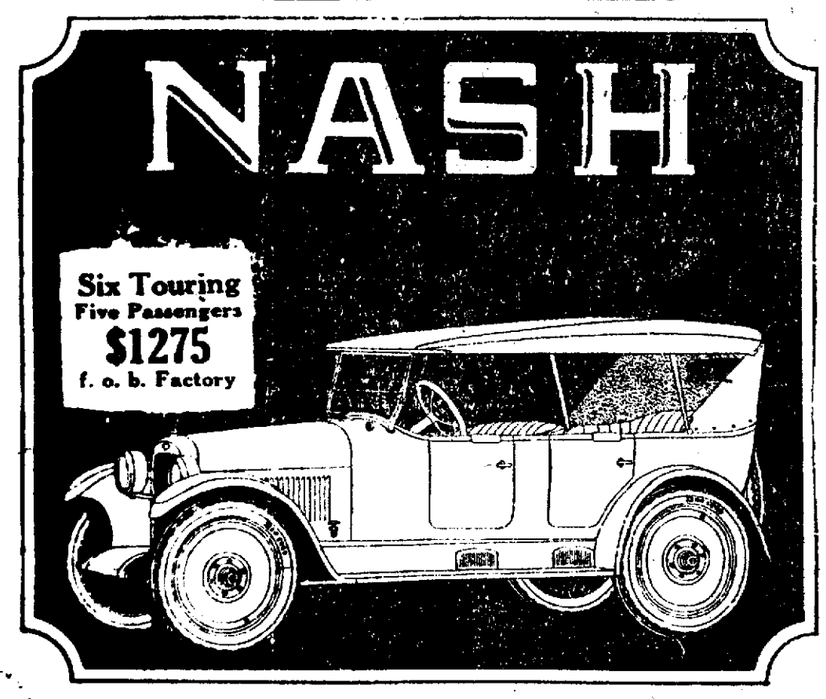

Five Disc Wheels and Nash Self-Mounting Carrier, $25 additional

Decisively Finer! All crankshaft and connecting rod bearings are extremely large. That adds materially to their endurance. The camshaft is oversize. That prevents distortion or deflection from cam action. Axle housings are of malleable iron rather than pressed steel. This insures permanency of mesh, exact alignment of gears, and enhances operative quietness. These and countless other mechanical features will sell you solidly on this Nash Four Touring Car.

FOURS *and* SIXES

Models range from $915 to $2190, f. o. b. factory

CLEARFIELD AUTO SUPPLY
16-18 South Third Street —:— Clearfield, Pa.

THE SHOE MARKET
CUT PRICE SHOE STORE
CLEARFIELD, PA.

A Good Place To Buy Good Shoes Cheap

Our Easter Shoe Sale

Offering The Smartest, Prettiest Spring Fashions Any Woman Could Wish At Prices That Make Shopping Elsewhere A Waste Of Time

HOLLYWOOD SANDALS $2.99

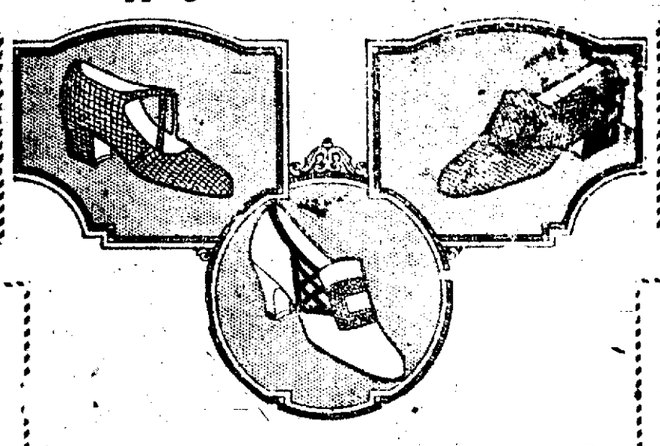

WHITE KID PUMPS $4.99

Women's Pumps and Oxfords

The Leathers
Colored Kid
Black Calf or Kid
Brown Calf or Kid
Patent Leather
Black Satin
Brown Satin

The Styles
Front Straps
Fancy Cutouts
Sandal Effects
Chinese Types
Cross Straps
Smart Oxfords

MANY STYLES
FAVORED FASHIONS
BEST MATERIALS
LOW PRICES

$1.99 $2.99 $3.99 $4.99

Men's Tan Elk Scout Shoes
You know that these are regular $2.50 Scout Shoes with solid leather soles and rubber heels $1.69

Children's School Shoes
A special lot of Misses' and Children's durable School Shoes of sturdy dark brown leather, wide toes. Sizes 8½ to 11. $3.00 values. Our Sale Price $1.99

Women's Satin Pumps
Of fine Black or Brown Satin with Louis, military and low heels. Brocaded and plain backs. Sizes 3 to 8. This is an opportunity to buy $5 Satin Pumps at our Sale Price $2.99

Men's English Style Oxfords
Tan Leather. All Sizes. $1.99

Men's Army Shoes
On the Army Munson last, of Dark Tan color. Solid leather soles and rubber heels. All sizes. They are worth $4.00. Sale Price $2.99

Men's Easter Shoes and Oxfords

The Greatest Values In Town!

Snappy French toe and Blucher patterns for Young Men or conservative dressers. Fine Tan or Black leather with genuine Goodyear welted soles and rubber heels. These are the most amazing values in years.

$3.49 $4.99 $5.99

Infants' First Step Shoes
Feather weight soles with soft uppers in patent, brown, beaver, gray, tan, champagne and many combinations. Sizes 1 to 4. $1.75 values. Sale Price $1.29

Boys' Dress Shoes
On a very snappy French toe last Goodyear stitched soles and rubber heels. Every pair guaranteed to wear. $3.50 val. Sale Price $2.69

Children's Skuffer Shoes
Flat extended soles and heels in Brown only. Sizes 5 to 11. A real bargain. Sale .. $1.49

Children's Pumps and Oxfords
In Patent Leather, Brown Kid and Tan Calf leather with good leather soles and rubber heels. Sizes 8 to 2.
$1.79 TO $2.99

Men's Work Shoes
500 pairs of Men's Work Shoes in Brown Elk. Nailed and sewed double soles. Every pair guaranteed to wear. $3 value. Sale Price $1.99

YOU CAN DO BETTER AT THE SHOE MARKET

NEWSPAPER ARCHIVE®

Gossip for Tonight's Tea Table

Misses Roxie and Emma Thompson are spending their Easter vacation at the home of their uncle, Ernest Fredwick in Irvona.

The funeral of the late Mrs. Frank W. Duke was attended by the following out of town people: Duke G. Hill and wife of Howard; Harry Duke and wife of Barnesboro; Mrs. John Y. Leisenring, of Tyrone, and Mrs. Frank Rittenhouse, of Philipsburg.

Mrs Nannie Fulford is the delegate to the D. A. R. Congress at Washington instead of Mrs. H. B. Fulford.

Mrs Chas. O'Neil of Altoona is a patient in the Clearfield hospital.

Mrs. Fred Selkinger of Madera, is in the hospital.

Edwin Howard, of State is spending his vacation with his parents Mr. and Mrs. Chas. Howard.

Eleanor Martin arrived last evening to spend Easter with her parents. Miss Martin is a social worker in Pittsburgh.

Mrs. F G. Betts and Mrs. John Dufton have returned from a trip to Atlantic City

Andy and Jim Waterworth are at home from Georgetown University.

Hilma and Margaret Connelly are home from college to spend Easter with their father Hugh Connelly.

Mrs Joseph Fire and baby arrived last evening from Philadelphia and will spend a couple of weeks with her parents Mr and Mrs Louis Shapiro.

Carl Hess of Bucknell is at home for Easter

The State cops arrived in full force to enliven the town thru the Easter season. Among the numbers were: Dwight N. Hess, M. Cabe, Bill Amerman, Wm Chase, Nathan Shaw, Ross Jones, Allen Pierce, Wayne Harris Jones and Fred Mayer

Eddie Kerr of Lehigh is spending Easter with his parents Col and Mrs Kerr

Raymon Maurey was down from Curwensville enjoying meeting his Clearfield friends as they arrive from college.

Edward Butler, the star athlete of Bucknell, arrived for the Easter vacation.

Mrs. Wilsoncroft and daughter Mable were shoppers from Woodland.

Mr. and Mrs. Whiteman and daughter Helen and Marian Wright drove to Tyrone to meet Mildred, who has been in school at Georgetown Convent

Helen Ogden has gone to Pittsburgh to spend a week with friends.

Aprons

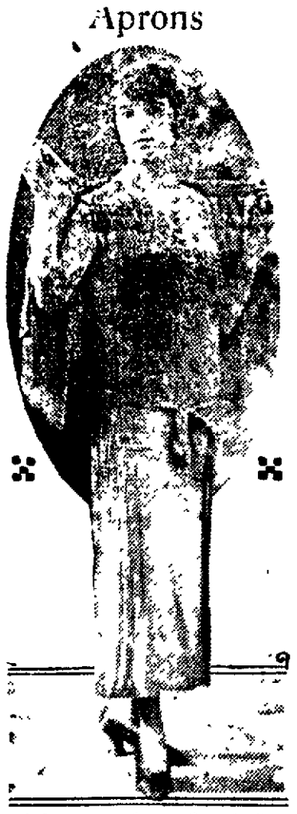

Side aprons of very fine pleating distinguish this summer frock of beige crepe. The accompanying cape is of two layers of the material, the lower layer pleated to match the skirt. The neckline is most unique.

His Motive

Wife—"I cannot understand, John, why you always sit on the piano stool when we have company. Everyone knows you cannot play a note." Husband—"I'm well aware of it, dear. Neither can anybody else when I am sitting here."

Need $725 to Wed

Danish banks have forbidden male employees receiving less than 4,000 crowns (about $725) a year to marry In many of the banks most of the clerks have to work several years before attaining the minimum marriage salary.

Country of Hedges

It is estimated that if half the acreage which is now occupied by hedge rows in England and Wales were sown in wheat there would be a yield sufficient to supply bread for more than 1,000,000 people for a whole year.

A New Vegetable

Growers of the dasheen, a new potatolike vegetable, have organized in Florida to develop a market for their product before the industry has become fully established on a production basis itself

Tinning Plate-Iron

The art of [illegible] invented in Bohemia [illegible] at a later period into France, England and other countries

A Blessing at Times

Jazz music and radio loud-speakers have rendered great service to the deaf. Deafness isn't the curse that it once was.—San Diego Union.

Japan Leads in Divorces

In proportion to population, Japan leads all other countries in the number of divorces.

DELICIOUS SHAD FOR YOUR EASTER DINNER

We'll have them—fresh and of medium size. What more might one look for than a planked shad for his or her Easter dinner?

LUSCIOUS STRAWBERRIES

We will have some fine strawberries for your Easter and have them ripe and the baskets of a bountiful measure.

OTHER FRUITS AND VEGETABLES,

Of course you naturally turn to Thorn's when you think of fruit and the trimmings for your Easter dinner and we will not disappoint you. You will find everything here that the market affords.

THORN BROS.

MEN'S DRESS OXFORDS FOR EASTER WEARING

You may find some that are lower in price, but you will not find any that will give you any better service.

$4.00, $5.50, $6.25, $7.25

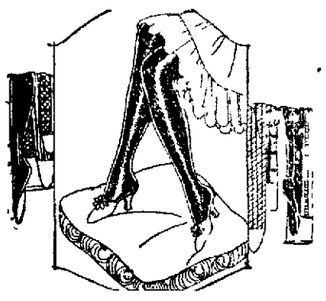

EASTER HOSIERY OF MANY SHADES

We have all the popular shades in LADIES' SILK HOSE at—

$1.25 per pair

MEN'S FANCY DRESS SOCKS. Silk and Artificial Silk at—

60c and $1.00

Socks for the Infants and Misses. All colors. Cotton mercerized and Silk. Popularly priced from—

25c to 60c pair

K. & E. STORE

"East End's Livest Store"

Corner Ninth and Daisy. East End.

Leitzinger Brothers

Grocery Specials

Try one of our

SWIFT'S PREMIUM HAMS

10 to 12 lbs.

The best money can buy.

Swift's Sliced Bacon, ½-lb. to box.

Leitzinger Bros. Coffee, lb. . 35c
3 for $1.00

White House Coffee, lb. ... 40c

Belle Rose Peas, can 30c

Lancaster County Evaporated Corn, package 15c

Golden Bantam Corn, can .. 25c

Heinz Apple Butter (large size), jar 50c

Salada Tea put up in 1-4 and 1-2-pound packages.

Our Best CREAMERY BUTTER Special 52c pound

Strawberry, Raspberry, Blackberry and Pineapple Preserves, jar 45c

Bitter Sweet Mints, lb. 40c

Easter Eggs ..... 5c up to 25c

Easter Bunnies ..... 10c to 50c

Heinz's: Tomato Soup, Green Pea Soup, Celery Soup

Del Monte: Apricots, Peaches, Pineapple, Pears, Plums

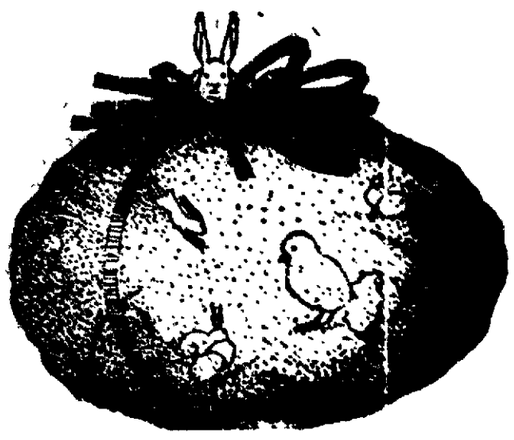

These Chocolate Eggs Are Right for Easter

HERE'S what you want for the Easter festival, luscious Chocolate Eggs—the kind that make your mouth water in anticipation. We've prepared them in varying sizes to suit any requirement.

Our other Candies for Easter are also offered in complete selections—all daintily prepared, of purest materials. Here are a few of the popular assortments.

Jelly Eggs 34c lb.

Chocolate Coated Eggs

Hopewell Cocoanut Eggs 25c and 50c

Hopewell Fruit and Nut Eggs .... 40c and 75c

Guths Fruit and Nut Eggs .. 15c and 25c

Hopewell Cream centers 25c

Samoset Specials . $1.00

Samoset Packages

Cloth of Gold $1.50, $3.00 and $7.50

Big Four $1.25 and $2.50

Round-Up $1.50, $3.00, and $4.50

Bungalow Box ... $1.50

Maid of Honor ... $1.50

Fruit Basket $1.50

Samoset Easter Package 2 1-2 lb $1

Hopewell Dainties

Supreme Selection $1.50

Brazil Nuts $1.50

Fruit Nut Package $1.50

Buttermilk Package 1.50

Mandarin Package $1.50

Nirvana Package $1.50

Chocolate Coated Nuts $1.00 and $1.50

Samoset Eastertide $1.25

Four Other Lines

We also have Tully's, Mavis, Romance and Dot Crocker candies in packages and you'll find any one of them will make a delightful gift and you'll know you've given something well worth while.

C. R. Bloom

KANTAR'S 10 TO $1.00 STORE Anniversary Week Ends Saturday Evening KANTAR'S 25¢ TO $1.00 STORE

WE HAVE MADE GOOD OUR PROMISE THAT IT WOULD BE AN EVENTFUL WEEK—THESE GOLDEN SPECIALS OF UNUSUAL MERIT THAT FACE YOU ARE THE LAST WORD IN WONDERFUL VALUES—THEY REPRESENT OUR TRUMP CARD!

Pillow Cases
Excellent quality. Size 15 by 36.
29c

Turkish Towels
Fine quality—set off with blue border. Size 19x38.
19c

Ladies' Union Suits
Fine gauze—full cut. A splendid value—
50c

Children's Rain Capes
Quality rubber, in various shades. A rare value—
$1.00

Ladies' Blouses
In dimities and voiles. A wonderful range of patterns.
$1.00

Electric Toasters
Complete Equipment
Nickel Plated
A Golden Special
Of Exceptional Worth
$1

Golden Special Toilet Goods

Mulsified Cocoanut Oil Shampoo Golden Special 39c

Coty's Face Powder Golden Special 79c

Pepsodent Tooth Paste Golden Special 33c

Woodbury's Facial Soap Golden Special 19c

Pond's Cold Cream Golden Special 26c

Men's Rain Coats
A very special buy enables us to offer you this remarkable value at—
$1.00

Ladies' Silk Fibre HOSIERY
In the very newest shades. Guaranteed to give service.
50c

36-Inch Silk Pongee
Fine woven material, excellent finish.
79c yard

Dotted Swisses
In desirable shades. Material of exceptional fine quality.
58c yard

KANTAR'S 25¢ TO $1.00 STORE

Anniversary Week Ends Saturday

NewspaperARCHIVE® NewspaperARCHIVE®

SECTION TWO

CLEARFIELD PROGRESS

Pages One to Eight

VOLUME XVIII — THE CLEARFIELD PROGRESS, CLEARFIELD, PA., FRIDAY EVENING, APRIL 18, 1924. — NUMBER 92

WHEELER IS UNDER PROBER'S EAGLE EYES HIMSELF NOW

By WM. K. HUTCHINSON

(N. S. Staff Correspondent)

Washington, April 17.—A select committee of the Senate headed by Senator Borah, Republican, of Idaho, today examined a number of witness in an effort, technically, to determine whether Senator Burton K. Wheeler, Dem., of Montana, is "fit to continue in office" because of the indictment recently returned against him in his home state.

Wheeler is charged with accepting money to represent clients before Governments while a Senator of the United States. He charges his indictment was a "frame-up" engineered because of his activity in investigating the Department of Justice.

Gordon Campbell, Montana Geologist, who was indicted jointly with Wheeler, was the principal witness. He said he had employed the Senator to represent him in some receivership litigation in the Montana State courts, paying him a retaining fee of $2,000 but denied the employment extended Wheeler's acting for him before the Department of Interior.

Telegrams that passed between Wheeler in Washington and Campbell in Montana, were laid before the committee disclosing that Wheeler had "taken up "several matters with the Department for Campbell. These telegrams were produced by Wheeler and Campbell themselves, and the latter asserted they had been "looted" from his office in Great Falls by two Department of Justice agents, accompanied by the Great Falls postmaster.

"Did he ever represent you in any matter before the Interior Department?" asked Borah.

"No sir, he told me he could not represent me before any government department," said Campbell.

It was shown that on March 14, 1923 Wheeler wired Wheeler about taking up a certain matter with the solicitor of the Interior Department.

Campbell's telegram read: "Is it possible you can discuss matters with Stewart and I can come to Washington? Have matters with him satisfactory settlement during your absence. Feel this permit should have prompt attention."

Wheeler wired: "Have already discussed permit with solicitor but didn't have number. Wire that to me and I will arrange to have you see him in person."

James H. Baldwin, Wheeler's law partner, confirmed Campbell's testimony regarding the retention of their law firm.

Baldwin flatly denied that his firm ever represented Campbell in any "land cases" or in any "matters before the Interior Department."

He said Campbell had only paid $4,000 of the $10,000 fee for 1923.

Her Hobby Is Cooking Potatoes

(Photo by U. S. D. A.)

If you are tired of potatoes—in their skins and out—page Alda Anderson of Park River, North Dakota. She knows more ways than the cook book to cook the Irish spud.

Alda is one of the 75,000 Boys' and Girls' club members at work in the United States last year. She was so expert in her work that she was sent to county, state and regional fairs in the United States and Canada to demonstrate different ways of preparing potatoes. Farm life isn't drudgery to Alda. You can tell it by her smile.

"That's the purpose of Boys' and Girls' club work, to interest farm young folks in farming as a life," declared Samuel R. Guard, director of the Sear-Roebuck Agricultural Foundation, which has formulated plans for extending the Boys' and Girls' clubs throughout the nation by a definite program of organization and leadership achievement. "We propose to make a million farmer lads and lassies wear a smile as broad as Alda Anderson's," Mr. Guard said. "Through constructive club work it can be done, for through constructive club work our young people are given a vision of happiness that comes only from tasks that provide real interest and enjoyment."

Fed Up

Papa—"I hear that Charles Green is going to be married next week." Little Rupert (whose ideas on the subject are somewhat confused)—"The last three days they give him everything to eat that he asks for, don't they, papa?"

Perfect

To feel much for others and little for ourselves; to restrain our selfish, and exercise our benevolent affections, constitutes the perfection of human nature.—Adam Smith.

Prunes Redeemed

Prunes suffer under undeserved calumny. To 3 cents' worth of prunes add 20 cents' worth of clotted cream and they are redeemed.

A Long Month

Whatever the calendar makers do in increasing the number of months, January will always be two months long.

Shoots Mining Man When Refused Right To Go To Work Physically Unfit

Pottsville, Pa., April 17 (INS.)—Investigation into the double tragedy at Buck Run colliery late yesterday when Parick Brennan, an employe, shotand killed superintendent Daniel Kennedy and then killed himself, was being conducted today.

According to witnesses, Brennan was denied work yesterday morning because the foreman did not think he was in physical condition. later Brennan returned, entered Supt. Kennedy's office and without a word, shot him. Kennedy's family live in South Philadelphia.

The Wise Man

Opportunity knocking at the front door has given way to the wolf in many a man's life because he allowed disease to creep in through the back door. The wise man looks first to the health of himself and family and after that to the less difficult matter of making a living.

Common Sense

"Common sense, in a rough, dogged way, is technically sounder than the special schools of philosophy, each of which squints and overlooks half the fact and half the difficulties in its eagerness to find in some detail the key to the whole."—George Santayana

"The Thrill That Comes Once in a Lifetime"

Every kid has dreamed about getting a first-hand introduction to the "Babe," and here is shown a small fraction of the thousands of boys who welcomed their idol at the Pensacola (Fla.) training camp. Oh yes, that's Babe Ruth in the center.

Graham Lumber Yards
Complete Building Service
Clearfield, Pa.

PENN PUBLIC SYSTEM

Pennsylvania Electric Corporation

Thirty-Year 6½% Sinking Fund Gold Debentures

Price 93¾ and interest, to yield 7%

The Trust Indenture provides for the payment, semi-annually, of $192,000 to be applied first to the payment of interest on these Debentures outstanding, and the balance remaining to be used for the retirement of these Debentures by purchase or by call.

By the operation of this Sinking Fund, at the end of each six months period there will be fewer Debentures outstanding and interest requirements will, therefore, be less. Consequently, from the funds available, Debentures in greater amount may be retired by each payment.

The issue will, therefore, automatically liquidate before maturity.

The listing below (for brevity, showing the relative position each fourth year), based on the retirement of Debentures at par, indicates the amount available for interest and retirement of Debentures on the date given, the par value of Debentures retired on that date, and also the total amount retired to and including that date.

On this basis, the entire issue will have been retired on October 1, 1952, which is one and one-half years prior to maturity April 1, 1954. It is estimated that even at the call price the entire issue will be retired prior to maturity.

Date	Payment Semi-annually	Interest on Outstanding Debentures	Retired by This Payment	Total Retired to Date
Oct. 1, 1924 - -	$192,000	$162,500	$ 29,500	$ 29,500
Oct. 1, 1928 - -	192,000	151,500	40,500	382,500
Oct. 1, 1932 - -	192,000	140,000	52,000	758,500
Oct. 1, 1936 - -	192,000	124,500	67,500	1,244,500
Oct. 1, 1940 - -	192,000	104,500	87,500	1,872,500
Oct. 1, 1944 - -	192,000	79,000	113,000	2,683,000
Oct. 1, 1948 - -	192,000	46,000	146,000	3,730,000
Oct. 1, 1952 - -	192,000	.....	106,500	5,000,000
Apr. 1, 1954—Maturity				

Pennsylvania Electric Corporation controls all of the Companies comprising the Penn Public System, which operates properties extending from Maryland, across the State of Pennsylvania to New York State on the north, and Lake Erie and Ohio on the northwest, covering an area of about 7,500 square miles, and serving a population of over 700,000.

The consolidated net earnings of the Penn Public System, for the year ended December 31, 1923, after all prior charges, amounted to $1,855,264, or more than 4.7 times the interest charges and sinking fund requirements of these Debentures, which constitute the Corporation's only funded debt.

Circular PE-54 describing this issue will be sent upon request.

E. H. Rollins & Sons
Founded 1876
404 Marine Trust Bldg., Buffalo

BOSTON CHICAGO — NEW YORK DENVER — PHILADELPHIA SAN FRANCISCO

The above data, obtained from sources we deem reliable, although not guaranteed is accepted by us as accurate

Or in Bunches

Life is just one thing after another—provided they don't come two or three at least.

SEE OUR SETS BEFORE YOU BUY
Let us tell you something important about Radio Receiving Sets before you buy. Sets $285 to as low as $10.
GALLAHER-MOHR RADIO CO.
Phone 390W — 314 S. 4th Street
We build sets to get results.

EASTER EGGS

Easter without eggs—who can imagine it?

You'll find the best of new-laid eggs here, and plenty of them.

Price 30c doz.

The very newest women's neckwear. Among the new neckwear you will find many, many clever new styles **30c to $2.50**

SHOES

Here you will find many of the season's newest styles and values hard to match.

Large assortment of new dress materials just in.

One worthy of special mention, "Antoinette" Crepe. All the leading colors.

Price $1.75 yard.

DRESS LINENS

36-inch crashless dress linens. Full line of colors.

Price $1.00 yard.

ROSS WOODS GENERAL MERCHANDISE

Shop Here — *Dress Smartly* — *Save Money*

Last Day Easter Shoppers Will Find Us Prepared

Your Easter frock is waiting for you and you'll find that our months of preparation is going to be much to your liking. You are going to find a wonderful display of frocks which will also be priced lower than ordinary.

Hundreds of Easter frocks will be waiting for your coming and we will have a last minute service for you which will place the garments surely in time for your participation in the parade.

SWAGGER EASTER COATS AT SENSATIONAL PRICES

You will find an extra fine array of Easter coats—the kind that hang full and free from the shoulders in the popular rough materials which are so popular just now. The colorings run all the way across the rainbow and yet they are dashing rather than "loud".

LAST MINUTE BUYERS OF EASTER HATS WILL APPRECIATE OUR VALUES

Clever little hats—those close fitting little things that are on most of the women's heads in the city. And our values are little short of the sensational. Come in and see them. You can save money by getting yours here.

LADIES BAZAAR

Clearfield's Pioneer Women's Specialty Shop

NewspaperARCHIVE®

Real Estate Deals

K. A. Sloppy et al to Miles H Woodle, lot in Grampian; $1.00.

Miles H. Woodle et al to K. A. Sloppy, lot in Lawrence township; $1.

K. A. Sloppy to Miles H. Woodle lot in Lawrence township; $1.00.

Miles H. Woodle et al to K. A. Sloppy, lot in Grampian; $1.00.

[illegible] H. [illegible]worth to Charles E. [illegible]worth, three tracts in [illegible]; $[illegible].

Amos J. Eichelman to Estella Harrier, two lots in Bradford township; $200.

G. W. Gaugler to J. J. Bumbarger, lot in Clearfield; $170.

W. M. Clemens to Sarah E. McC[illegible] in Morris township; $25.

[illegible] Mason et al to Robinson Furnace Co., [illegible] 25 acres in Sandy [illegible]; $1.00.

[illegible] L. Moore et al to Merrell J. [illegible] Karthaus township; $[illegible].

[illegible] Edwards et al to Edward A. Wa[illegible] Ramey; $1,500.

[illegible] et al to Mike Golden [illegible] township; $900.

[illegible] to William Ar[illegible] Clearfield; $1,000.

Plenty of Sunshine and Fresh Air Aids Poultry

A[illegible] give your fowls plenty of sunshine and fresh air, the two best disease preventives for man or beast. You[illegible] an important factor in [illegible] of a flock of layers, and [illegible] be had without causing drafts [illegible] upon the fowls. [illegible] they are on the roost [illegible] can be easily accomplished [illegible] taking out one of the windows [illegible] meeting with burlap [illegible] and fitting it with a [illegible] door so it can be opened or closed [illegible] The air tight or artificially [illegible] house with its expensive [illegible] ventilating apparatus [illegible] and gone.

SIMPLE WAY TO TAKE OFF FAT

[illegible] nothing simpler than [illegible] little tablet four [illegible] your weight is [illegible] That's all—just [illegible] Marmola Prescription [illegible] your nugget for [illegible] prove the world [illegible] starvation or exercising. Eat [illegible] as lazy as you [illegible] slimmer. And [illegible] Marmola Prescription [illegible] harmless. That is [illegible] safeguard. Purchase [illegible] druggist, or send di[illegible] Co., 4612 Woodward [illegible]

Lodi's Cash Grocery
"NO COOK"
MALT EXTRACT
For Home Beverages
Mail Orders Prepaid
Third Street, Clearfield, Pa.

Easter Needs In Many Forms

[illegible] Candy Eggs, Box [illegible] Egg Dyes, Greeting [illegible] are what we have [illegible] in your celebration of Easter. You will find [illegible] have just what you are looking for.

Hunter's Drug Store
—Opposite—
THE NEW POST OFFICE
And Just As Reliable.

McCARTY'S

Place your order now for fresh Strawberry Ice Cream. Easter bricks and fancy forms. Give us the Sunday dinner order early.

McCARTY'S
The House of Quality

Reëstablishment of Old-Fashioned Town-Meeting in American Life

By DR. HENRY E. JACKSON, Social Engineer.

The engineer physician's remedy for the ills that New York and other cities are heir to is a simple one. It is nothing more than the reëstablishment of the old-fashioned town meeting in American life. The ordinary individual would be social if he had an opportunity and a place to be so. He would co-operate with other individuals and make himself felt, but at present he can't; he is powerless, and he might as well be inarticulate.

One person cannot make himself felt among five million unless he can find others who think as he does; in a word, unless he is organized. But you cannot organize five millions of people, either. You couldn't get them all together in one place. Consequently it is planned to divide New York up, for the purpose of the town meeting project, into the villages from which she grew.

You see, a village is not only a geographical expression; it is also an idea. We will reconstruct those villages socially along the old lines of village life, each centering around its meeting. Then Mr. Average Citizen and his fellows will no longer be submerged, but will be able to make themselves felt in the right way. The town meeting will give people a chance to practice citizenship all the time.

Feed Sprouted Oats to Poultry During Winter

The poultry raiser who has not yet adopted sprouted oats as a part of the hen's bill of fare, especially during the winter months, is not only depriving his hens of feed that would be relished and which is most valuable in feeding for egg production, but is also overlooking one of the best opportunities to save on the cost of feeding.

Spring Range for Fowls Needed for Good Health

As soon as spring comes, the fowls should be given the range of a large yard where they can pick green food and dig for worms. If any of the fowls have diarrhea, add to each gallons of their drinking water one teaspoonful of powdered muriate of ammonia. Supply this three days, then give pure water three days, then the medicine, and so on. Diet is more than medicine in most cases of indigestion.

Angling Always a Problematic Sport; Ways of Fishes Mysterious

By DR. HENRY VAN DYKE, in New York Herald.

Angling has always been a problematic sport. The ways of fishes are inexplicable. Who knows where the salmon schools spend their winters? Why the black bass will refuse every temptation for a week and then suddenly, on an ordinary day, bite greedily at almost any old lure? Why the rainbow trout planted in England thrive for a couple of years and then vanish away like the Snark that was a Boojum? Why the same fish planted in similar waters in New Zealand stay, and multiply, and grow enormous? Where the tilefish go when they disappear for ten years at a time?

Moreover, each individual fish of all the game species sets a particular problem for his would-be captors. He has his own prejudices and peculiarities about rising, his own way of playing and his personal tricks of escape. No two fish are just alike. That is the charm of angling. You may say that every big salmon or trout caught on fine tackle means the solution of a new and separate problem.

No Matches Needed

By setting a small clock, that can be attached to any coal or lack water heater, it will shut off the gas when the contents have been heated. No matches are needed when this control is used, as the clock lights the burner from a pilot flame.

Boils

THERE is a reason for everything that happens. Common sense kills misery. Common-sense also stops boils! S. S. S. is the common-sense remedy for boils, because it is built on reason. Scientific authorities admit its power! S. S. S. builds blood power, it builds red-blood-cells. That is what makes fighting-blood. Fighting blood destroys impurities. It fights boils. It fights pimples! It fights skin eruptions! It always wins! Mr. V. D. Schaff, 557 15th street, Washington, D. C., writes:

"I tried for years to get relief from a bad case of boils. Everything failed until I took S. S. S. I am now absolutely cured, and it was S. S. S. that did it."

S. S. S. is sold at all good drug stores in two sizes. The larger size is more economical.

S.S.S. The World's Best Blood Medicine

AT MID-WAY EASTER MONDAY

HAROLD OXLEY and His Eleven Entertainers

—Pride of the South—

Direct from Virginia for this engagement. Positively the best band playing between Pittsburgh and Philadelphia. All roads lead to the MID-WAY Easter Monday.

Admission: Gents $2.20; Ladies 55c

Come and see who is the best dancing couple in Tyrone.

Four big reasons why you should be there:
First—The best Band playing in this section of the state.
Second—The best and largest dance floor in Central Pa.
Third—The best and jolliest crowd in the world.
Fourth—Where all the big Bands will play this season.

Coming: KING OLIVER—ROSS REYNOLDS—ISHAM JONES—GARBER DAVIS—PAUL SPECHT—TED WEEMS.

Who is the best dancer in Clearfield?

SEND IN YOUR RED ENVELOPE NOW

Delightful Tasting Coffee

[illegible] Java and Mocha [illegible] blend are [illegible] of the most critical coffee drinkers [illegible] being the best [illegible] anywhere.

We always have it and have a special price on it of 45c the pound.

Richard Cook
307 East Market Street.

LEAP YEAR
POST EASTER DANCE
Dimeling Ballroom
Monday, April Twenty-first
Paul Irvin's
Pep Orchestra
Subscription $3 – Dancing 9 to 1
Given Under Auspices of Junior Women's Club

Easter Sale Going On Now
CALL and SEE
Beats all Competition
on
Clothing, Shoes, Furnishings and Millinery
Men's Ladies' and Children's Wear
The RELIABLE - STORE
11 North 3rd Street Clearfield, Pa.

BRINGING UP FATHER By McManus

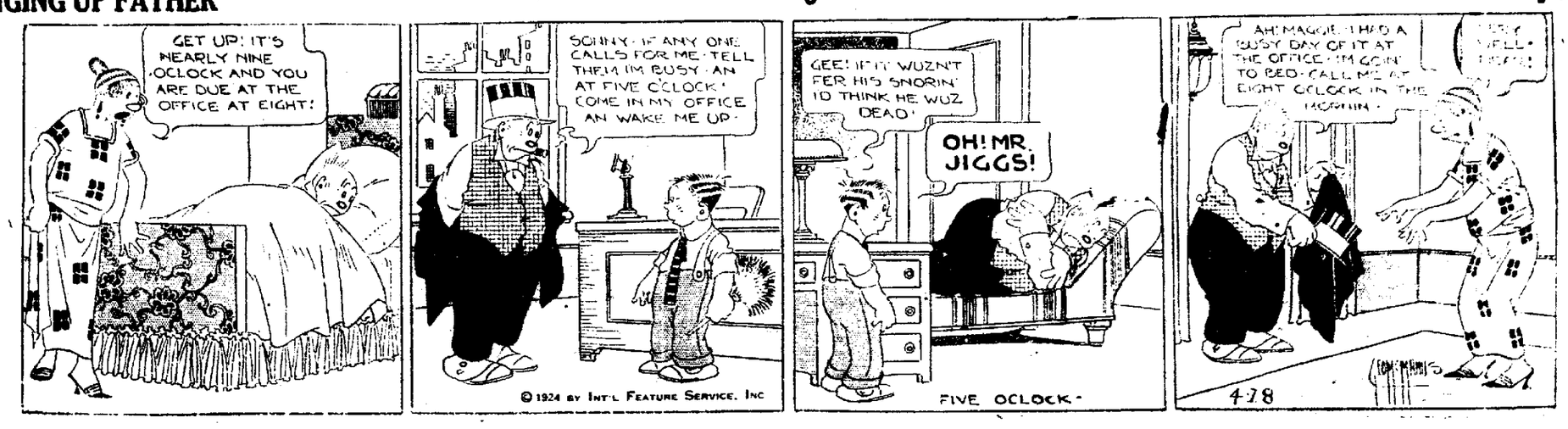

NEWSPAPER ARCHIVE® NEWSPAPER ARCHIVE®

REGISTER'S NOTICE

Notice is hereby given that the following accounts have been examined by me and remain filed in the office for the inspection of the heirs, legatees, creditors and all others interested and will be presented to the next Orphans' Court of Clearfield County, to be held in the Court House in the Borough of Clearfield, commencing on the first Monday of May, A D. 1924.

The accounts will be presented on Monday, May 5th, at 1 30 o'clock for confirmation nisi.

First and Final Account of Lucian Bloom, Executor of the Last Will and Testament of Charlotte Bloom, late of Pike Township, deceased

First and final account of Charles I. Thorp, Administrtor of Rose K Tate, late of Clearfield Borough, deceased.

First and final account of A. L Shope Administrator of P Ray Fehner, late of Covington Township, deceased

Third partial account of Warren B Dunlap, Executor of the estate of John R Dunlap late of Knox Township Clearfield County, deceased.

First and final account of Harry B [illegible] Administrator C T A of the estate of Samuel M Snoke, late of Clearfield Borough deceased.

First and final account of James S. McCartney Administrator of estate [illegible] McCartney, late of Boggs Township deceased.

First and final account of Howard Stewart, Administrator of the estate of Catherine Dimeling Stewart, late of Clearfield, Pa., deceased.

First and final account of J. F [illegible] Executor of the last will and testament of Mary Catherine Bell, late of the City of DuBois.

First and final account of Ida I. [illegible] Administratrix of the estate [illegible] late of Clearfield, Pa deceased

First and final account of George J [illegible] Executor of the estate of [illegible] late of Sandy [illegible] Clearfield County, deceased.

[illegible] account of W. C [illegible] trator of the estate [illegible] late of Clearfield Pa deceased

First and final account of [illegible] Administrator of the estate [illegible] late of Morrestown [illegible]

[illegible] of Clearfield [illegible] late of M[illegible] [illegible] Executors of [illegible] late of [illegible] Co., deceased

[illegible] Cooper [illegible] deceased

First and final [illegible] of Mrs. Eva [illegible] of the estate [illegible] of Woodward [illegible] County, deceased

[illegible] of Russell [illegible] of the estate [illegible] late of Pike [illegible] Clearfield Co., deceased

First and final account of John [illegible] Executor of the last will and [illegible] of S. B. Wertz late of [illegible] deceased

[illegible] account of M[illegible] [illegible] of the estate of [illegible] late of Bradford [illegible]

Record and Pa[illegible] account of Ell[illegible] Executor [illegible] last will [illegible]

[illegible] Executors of the [illegible] of M[illegible] L. D Miller late of [illegible] Borough deceased

[illegible] account of Clearfield Trust Company Guardian of Samuel Barto [illegible] of Ida Barto, late of [illegible] deceased

[illegible] of Michael S McMahon [illegible] of the estate of William M M[illegible] late of City of DuBois, deceased

First and final account of W. T Smith, Administrator of the estate of [illegible] Ann Osborn, late of Sandy [illegible] deceased

First and final account of D H [illegible] Ralph I Watts, and William M H[illegible] Trustees of Hazel Lucille [illegible] under will of Margaret Hoyt, deceased

First and final account of Edward [illegible] of Lee Conrad minor [illegible] of George W Conrad, deceased

First and final account of James K [illegible] Executor of the estate of [illegible] V Turner late of Wallaceton [illegible] deceased

First and final account of Clayton [illegible] and Agnes L Kephart [illegible] estate of Nancy C [illegible] of Decatur Township, deceased

[illegible] final account of Charles [illegible] Executor of the estate of Rachel [illegible] of Osceola Borough Clearfield County deceased

First and final account of B E O'Shell Administrator of the estate of Jacob Stanley Keys late of Beccaria Township deceased

First and final account of Robert A Bogle, Administrator of the estate of Joseph Bogle, late of Sandy Township deceased

Third annual account of the Union Banking & Trust Company Executor and Trustee under the will of Kenneth B. Hu.. late of City of DuBois, deceased

First and final account of Frank Hancock, Administrator of the estate of Elizabeth Hancock, late of Pike township, deceased.

First and final account of John A. Graham, Administrator of the estate of Jane Graham, late of Girard Township, deceased.

First and final account of Clearfield Trust Company, Guardian of Esther Shimmel, minor child of M. F Shimmel, late of Boggs township, deceased

First and final account of Elizabeth King and H. B. Powell, Executors of the last will and testament of Mary King, late of the Borough of Clearfield, deceased.

First and final account of Clearfield Trust Company, Trustee of Charles Wood, an heir of W. L. Wood Sr., late of Penn Township, deceased

First and final account of C. O. Morris, Executor of the last will and testament of Hardman Heitzenrather, late of Borough of Grampian, deceased

First and final account of Othello J. Schner, Administratrix of estate of Arthur Schner, late of Curwensville Borough, deceased.

First and final account of Clearfield Trust Company, Guardian of Sherman Theodore Cobler, a minor child of Blanche Hubler, late of Clearfield, Pa., deceased

First and final account of W. Wallace Smith, Administrator of the estate of Allison O. Smith, late of Clearfield Borough, deceased

First and final account of T. J. Long and Blanche Long, Executors of the estate of Maggie I. Pentz, late of the City of DuBois, deceased.

First and final account of Nora Swartzle, Administratrix of the estate of John Reynolds, a presumed decedent late of Cooper Township, deceased.

MILFORD BRATTON,

DANCED FOR ROYALTY

MISS MAXINE HENRY

A pupil of the renowned Ziegfield star Gilda Gray has just returned to U.S. on the Steamer Pacific from Hawaii Islands where she had the honor of dancing before an assembly of seven native Princes at a recent ceremonial held in Honolulu. Miss Henry will be seen here shortly in the new Musical Comedy VENUS.

English Queen Famed for Her Crochet Work

As the first lady of the land in the United States is famed for her knitting, so England's queen is known for her crochet work She recently completed six cot covers for her needlework guild, which has assembled 43,000 articles this year

The queen recently spent a couple of days at the galleries of the Kensington Institute South Kensington and [illegible] articles of clothing [illegible] Princess Mary Mrs Compton Lascelles and the ladies of the executive committee assisted in the task of sorting and repacking the articles for distribution to the various charities

Prominent on the queen's tables were many hand knitted garments and also a large number of youths' boots marked "from the Canadian group" Three of the queen's cot covers were pink and three blue Royal gifts to her tables included money from the king and the prince of Wales, expended for shirts and underclothing for boys; a parcel of Shetland wool garments from the duke of York, knitted jumpers from Prince George, gloves from Prince Henry and blankets from Princess Victoria

Many women knit throughout the year, one sending annually no fewer than 100 hand knitted vests to the charity in which the queen is so interested—New York Time

Kills Old Divorce Law

China has abolished the old law under which a man could divorce his wife for talkativeness

RADIO SERVICE

Does your receiving set work properly? If not, let us put it in first class condition.

GALLAHER-MOHR RADIO CO.

H. & C. Phone 390-W 314 So. 4th St.

We build sets to get results.

Man on Submarine Had Premonition of Death

A remarkable story of premonition on the part of one of the members of the crew of the submarine L-24, who were drowned when the boat was struck by another craft, is told by the wife of Charles Matthews, who lives in Kingston, Portsmouth. Her husband left home with the feeling that he would never return. He said that he seemed to know he would not come back, and that in all his sea experience he had never felt like it. He could not rest the previous night, went out and walked about in the rain.

He left home after bidding a sad farewell to his wife and two children, feeling quite ill, and before he went he described exactly what he said he expected would happen. He said:

"We shall come up, take our distance, go down, and when we come up again we shall be struck by something."

"At 1 o'clock the next afternoon," said Mrs Matthews, "I thought I heard my husband call, and I turned around suddenly, saying, 'Is that you, Charlie?' Of course, he was not there, but the old feeling that something had happened returned to me."—Manchester Guardian.

Political Announcements

Primary, April 24, 1924

FOR NATIONAL DELEGATE

23rd Congressional District to the Republican National Convention, subject to the decision of the voters, I chosen I will support Calvin Coolidge for President.

JAMES A. CONNELL
Ludlow, McKean Co., Pa

I submit my candidacy to the Republican electors of the 23rd Congressional District for National Delegate to the Republican Convention

MRS. ELLA J. MOUNTZ
Smith Mills, Clearfield Co. Pa

FOR CONGRESS

William I. Swoope, of Clearfield Pa., solicits the votes of the Republicans of the 23rd district composed of Clearfield, Centre, Cameron and McKean counties.

FOR REPUBLICAN COUNTY CHAIRMAN

We are authorized to announce the candidacy of A. L. Edwards of Osceola, the present incumbent.

FOR MEMBER OF REPUBLICAN STATE COMMITTEE

The Progress is authorized to announce the name of J. R. Osborn of DuBois, as a candidate for the office of Republican State Committeeman, subject to the rules and regulations of the Republican primary in April P. O. address, DuBois, Pa.

FOR GENERAL ASSEMBLY
(1st District)

We are authorized to announce the name of Charles B. Jones of Ramey Pa., subject to the rules of the Republican Party.

We are authorized to announce the name of David Bailey of Morris Township, P. O. Address, Morrisdale Pa., subject to the rules of the Republican party.

We are authorized to announce the name of Elisha J. Smiley of Decatur Precinct, P. O. Address, Philipsburg Pa., subject to the rules of the Republican Party.

FOR GENERAL ASSEMBLY
(2nd District)

We are authorized to announce the candidacy of John H. Patchin, Burnside, Pa., subject to the rules of the Republican Party.

We are authorized to announce the name of Ira E. Matthews of Coalport Borough, subject to the rules of the Republican Party

Candy Will Sweeten Easter

CELEBRATE Easter with some selections from our dainty assortments of specially prepared Candies. A most pleasing variety from which to make your choice—then too, they're priced right to please your pocket.

Pig & Whistle Shop

Norris And Belle Mead Sweets

We have these in one- and two-pound baskets and you'll find them delicious as can be.

$1.00, $1.25, $1.50

IRWIN'S DRUG STORE

TINWORK

All the spouting I use is hand-made of 40-lb. tin, the best tin obtainable. No city made spouting used. Now is the time to have your tin work looked after. I repair and paint tin work. Call or write.

H. & C. Phone 329J

W. A. CHASE, Jr.

Plumbing, Heating and Tinning

Shop In Rear of 322 Locust St.

CLEARFIELD, PA.

Era of Good Feeling

In American political history the two administrations of President Monroe, up to the time of the campaign for his successor, 1823-1824, was known as the era of good feeling There were practically no issues and but one party. Monroe being unanimously re-elected in 1820 except for the personal whim of one elector.

No Remorse

When fire sweeps through the woods, one feels that at last there is something that can do justice to a hornet's nest.

Experience

We spend about one-third of our lives in sleep and another third in play or recreation A considerable portion of the remaining one-third is spent in eating. If we then indulge in the luxury of having a few contagious diseases there is little wonder that poverty overtakes so many of us.

The Real Evil

Comes a preacher with the news that the reason there are no divorces in heaven is because there are no lawyers up there—Bulletin

Kellogg's Bran delights father by bringing health to children

Poor little kids—they needed bran badly. But they wouldn't eat ordinary brans. They didn't like them. Most folks don't. Then their father tried Kellogg's Bran, cooked and krumbled. What a difference! He tells the story in his letter:

"Dear Sirs:

I wish to express my appreciation of your krumbled bran, which I have used for my children this summer. We had a great deal of trouble with them through constipation, and bran had been the most satisfactory remedy but they could not be induced to take the old varieties . . . because they disliked them so. They enjoy the krumbled bran and consider it an essential ingredient of their porridge. No one whose children have not been troubled in this way can appreciate the relief there is in having their bowels move regularly."

(The original of this letter is on file at the Kellogg Company, Battle Creek, Mich.)

Constipation is a dangerous disease. It should not be neglected. But do not try halfway measures in seeking relief. Kellogg's Bran is ALL bran And it takes ALL bran to be 100% effective. Kellogg's Bran is guaranteed to bring permanent relief, if eaten regularly, in the most chronic cases. If it fails, your grocer will return your money.

Eat two tablespoonfuls daily—in chronic cases, with every meal. Eat it with milk or cream. The flavor is delicious. Sprinkle it on other cereals. Cook it with hot cereals. Try it in the recipes on every package. It will bring you health. Begin eating it to day. Made in Battle Creek. Sold by all grocers.

DODGE SALESROOM CLOSED SATURDAY AFTERNOON

Owing to the death of my father this salesroom will close Saturday noon and remain closed until Monday morning.

WM. H. SEIPLE

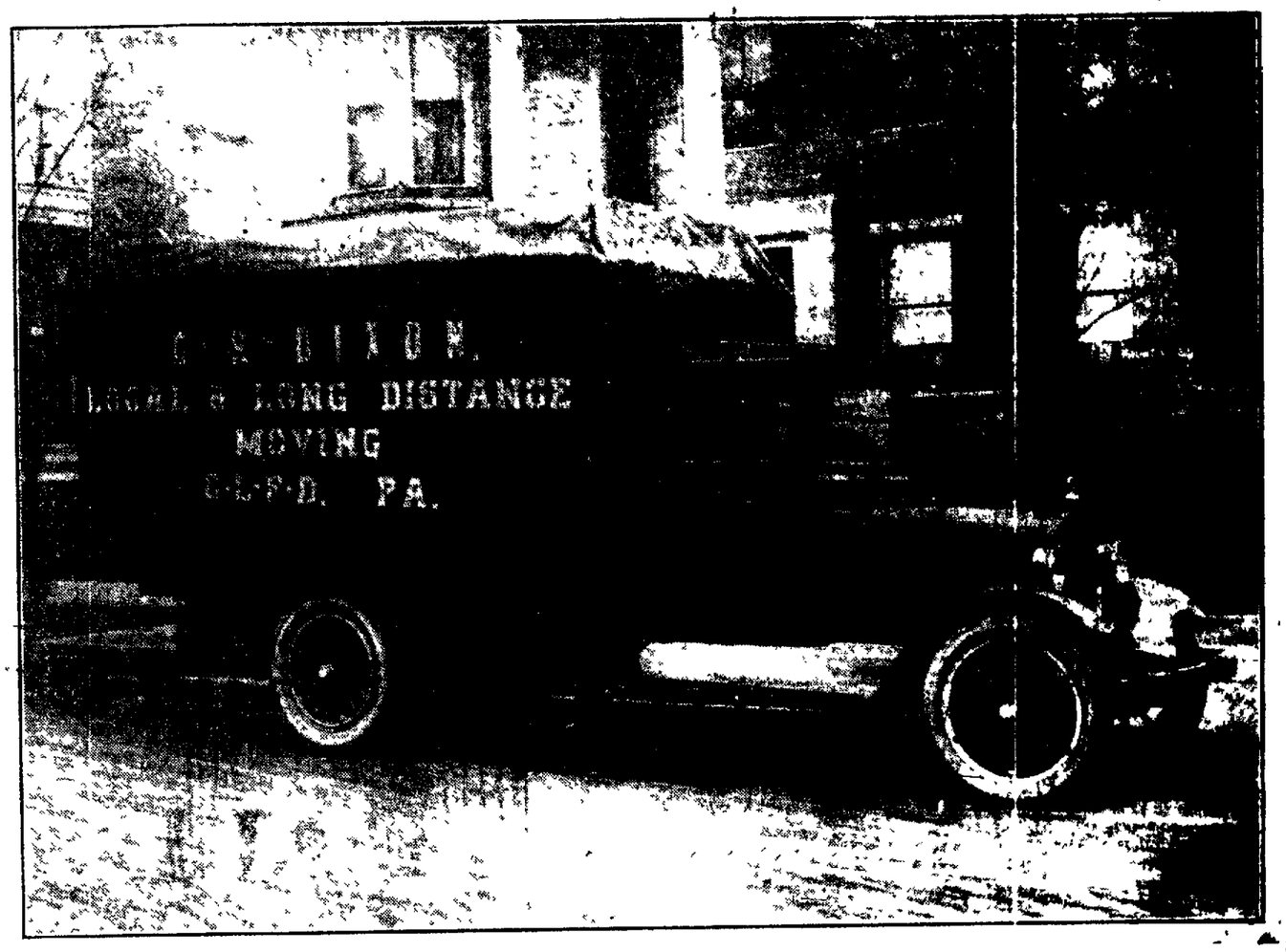

Padded Trucks for Furniture Moving

We own and operate the only padded truck in this section for moving furniture. The padding insures a minimum of marring to the articles moved. Our trucks are also dust proof—eliminating this feature of the odium of moving.

DISTANCE IS NO FACTOR WITH US

We will move you any distance. The long trips are just as easy to make as the short ones. Local moving is a feature. We give particular attention.

TRUCKS ARE WATERPROOF

Waterproof tops and sides and waterproofed tarpaulins add to the safety of the articles we move, doing away with the possibility of damage from rain.

WE WILL QUOTE PRICES

ON MOVING ANYTHING ANYWHERE

Dixon's General Hauling

107 South Third Street. H. & C. Phone 225-J.

NewspaperARCHIVE®

Strawberry Best for Home Garden

New Plants for Spring Setting Can Be Purchased at Very Small Expense.

(Prepared by the United States Department of Agriculture.)

Strawberries are so easily handled and require so little room that if only one of the small fruits can be grown in the home garden they should have the preference. New plants for setting out this spring can be purchased at small cost from a nurseryman, or perhaps may be obtained free from a neighbor. They may be transplanted from nearby at any time in the season if surrounded by a ball of earth, moved carefully and watered well. In either case says the United States Department of Agriculture the bed should contain some plants known as a perfect blossom variety otherwise the plants of the imperfect blossom variety in the bed will not be pollinated and consequently will not bear fruit.

Two Kinds of Blossoms.

Strawberry blossoms are of two kinds. One kind is called perfect, staminate or male and the other kind is pistillate or female. Some varieties have perfect blossoms and other varieties have imperfect blossoms. Those with perfect blossoms have stamens in which will fertilize both perfect and imperfect blossoms and enable them to bear fruit. The varieties with imperfect blossoms cannot set fruit without receiving pollen from perfect blossoms.

If both kinds are planted there should be at least one row of the perfect blossom variety to four rows with imperfect blossoms. The nurseryman's catalog should specify the kind of blossom. Set the plants early in the spring if possible so they will get the benefit of the spring rains and make a strong growth. Trim off the dead leaves and all but one or two live ones. Cut the roots to four or five inches. Spread the roots somewhat and set the plants the same depth in the rows as they were before they were dug. Be especially careful not to set them too deeper and not to get earth over the growing crowns, for this will probably kill the plants.

Set Close Together.

The plants may be grown in hills or in narrow or wide matted rows. For very small areas, plants set in hills close together will no doubt produce the most and largest fruit but will require more care than in matted rows. In hill-growing, set the plants one foot apart in the rows and have the rows far enough apart to cultivate easily, say from three feet; or [illegible] in double rows, leaving a space of two or three feet between the double rows. Keep the runners off and give good cultivation so as to make extra strong plants.

Vaccination Against Hog Cholera Is Wisest Plan

[illegible] considerable [illegible] in the eastern [illegible] of some [illegible] disease [illegible] the only [illegible] losses in all [illegible] 7 per cent of a herd of hogs [illegible] would be lost from any other disease. In spite of this there seems to be much uncertainty as to the diagnosis, one regarding it as [illegible] another as [illegible] other diseases.

Vaccination [illegible] when the disease [illegible] often [illegible] as a preventive [illegible] and [illegible] This process [illegible] the hog [illegible] discovered, [illegible] it [illegible] cannot be explained [illegible] Everyone [illegible] hogs in [illegible] where the disease is known [illegible] should immediately vaccinate [illegible] than wait until the disease [illegible] the herd. [illegible] be found [illegible] there isn't profitable [illegible] Dr. [illegible] of pathology [illegible] the Agricultural college.

Care of Farm Machinery Should Interest Farmer

Farm folks no doubt tire of reading about the care of farm machinery. It seems to be the open season on this subject at this time of the year but there is just one thing that should bring the subject closer home right now than ever before and that is that it is now that farm folks are complaining most about the cost of producing farm crops and the wide difference in price levels of farm products and manufactured products. Now is the time to cut down the overhead and the item of depreciation on farm equipment.

Soy Beans Are Excellent With Corn for Silage

To be grown with corn for hogging down or to be pastured down with sheep or to be cut with corn for silage, there is no question but soy beans should be more extensively raised in every state of the Union. We should also grow more soy beans for grain to supply protein for cattle and hogs in balancing feeding rations.

SEE OUR SETS BEFORE YOU BUY

Radio sets installed. Sets made to order. Parts to build your own set. Sets $295 to as low as $10.

GALLAHER MOHR RADIO CO.
H & C. Phone 300-W 314 So. 4th St.
We build sets to get results.

DAILY RADIO PROGRAM

(Compiled by United Press.)

SATURDAY, APRIL 19.

(Eastern Standard Time.)

WEAF, NEW YORK—492.
1:45 P. M.—Foreign Policy Association Luncheon Hotel Astor.
4:30 P M — Mount Royal Orchestra. Helen Larkin, soprano.
7:30-11 P. M.—Master Raymond Batra, saxophone. Alice Ralph Wood, soprano. Talk by Sophie Irene Loeb. Billy Jones and Ernest Hare, entertainers. Josiah K. Price, baritone.
9 P M—Madrigal Choir of the New York Oratorio Society, under direction of Albert Stoessel
11 P M—Vincent Lopez and His Hotel Pennsylvania Orchestra.

WJZ, NEW YORK—455.
7 P M—"Uncle Wiggily" Story
7 10 P M—Mary Ellis in songs.
7 30 P M.—Leake and Watts Boys' Band
8 P M—Talk by Hon F H LaGuardia
8 45 P. M.—Mayor Hylan's Peoples' Concert
9 45 P. M.—Recital by two pianists.

WOR, NEWARK— 405.
6 15 P M—Music While You Dine
7 15 P M—Sports talk.
8 P M—Gene Ingraham's Orchestra.
9 30 P M—Joint recital by Louise Hayes soprano and Chev Angelo Minghetti, tenor
10 15 P M—Twelfth Street Band

WIP, PHILADELPHIA—509.
7 P M—Uncle Wip's Bedtime Story.
8 15 P M—Lenten Concert
9 P M—Beth Raifin Quartet
10 12 P M—Leonard's "Red Jackets."

WFI, PHILADELPHIA—395.
6 P M—"Sunny Jim, the Kiddies' Pal"
6 30 P M—Mayor Davis Orchestra
8 P M—Medical talk. Musical program.
9 P M—Sunday School Lesson
10 10 P M—Charlie Kerr's Orchestra.

WCAP, WASHINGTON—469.
9:10 P M—Program by the Madrigal Choir of the Oratorio Society of New York through Station WEAF

KDKA, PITTSBURGH—326.
6 15 P M—Westinghouse Band.
7 15 P M—Baseball review
7 30 P M—Story by Dr David Lang
7 45 P M—Sunday School talk.
8 P M.—Dramatic League of Pittsburgh
8 30 P. M—Westinghouse Band Concert.

WGY, SCHENECTADY—380.
9 30 P. M—Romano's Dance Orchestra.

WGR, BUFFALO—319.
6-7 30 P M—Chamber music recital.

WBZ, SPRINGFIELD—337.
7 P M—Hotel Kimball Trio
7 30 P M—Kiddies' Bedtime story
7 40 P M.—Smith College Trio
8 30 P M—Tschaikowsky Quartet

WNAC, BOSTON—278.
6 30 P M—WNAC Dinner Dance
8 11 P M—Checker Inn Orchestra Copley Plaza Orchestra. State Ballroom Orchestra.

WTAM, CLEVELAND—390.
8 P M—WTAM Dance Orchestra.

WWJ, DETROIT—517.
7 P M. -Detroit News Orchestra

CKAC, MONTREAL—425.
7 30 P M—Rex Battle's Orchestra
8 30 P M—Frontenac Breweries Band
10:30 P. M—Jos C. Smith's Orchestra

(Central Standard Time.)

KYW CHICAGO—536.
6 15 P M—Uncle Bob's Bedtime Story.
7 P M—Dinner Concert.
8 P M—Hulda Harts, soprano; Sophie Miller soprano; Bruce Wainman, baritone; Rose Chircus, pianist.
10-12 P M—Special Late Show.

WGN, CHICAGO—370.
7 8 P M—Tony Corcoran, baritone, and the Oriole Orchestra.
9 11 P. M—Fairham Trio. Popular dance music by the Oriole Orchestra

WMAQ, CHICAGO—447.5.
8 P. M—One Hundred and Thirty-second Infantry Band.
9 P. M—Balaban and Katz Theater Revue

WLAG, MINNEAPOLIS—417.
9 15 P M.—Great Northern Glee Club.
10.15 P M—St Paul Band [illegible] assisted by A E Sandquist [illegible]

KSD, ST. LOUIS—546.
8 P. M—Missouri Theater Orchestra.

WDAF, KANSAS CITY—411
6:7 P M—School of the Air
11 45 P M—Nighthawk Frolic

WOAW, OMAHA—526
6:30 P. M—Blackstone Orchestra
9 P M—Program arranged by Joe Miller, instrumental and vocal solos and ensemble numbers

WOC, DAVENPORT—484.
6:30 P M—Sandman's Visit.
6.50 P M—Sport news
8 P M—Palmer Radio Orchestra

WMC, MEMPHIS—500.

WHAS, LOUISVILLE—400.
7:30 P. M—Concert under auspices of Reginald Bain Louisville Conservatory of Music

WFAA, DALLAS—476.
5:30 P. M—Bedtime and fairy stories
8 30 P M—Viola Vankatwyk piano
11 P. M—Hotel Adolphus Orchestra

WBAP, FORT WORTH—476.
7 P M.—Sunday School Lesson

(Pacific Coast Standard Time.)

KGO, OAKLAND—312
4 P M—St Francis Concert Orchestra
8 P M—"The Piper" by KGO Players
10 P. M—St Francis Dance Orchestra

KLX, OAKLAND—509.
3-5 P M—Baseball results.

KFI, LOS ANGELES—469.
6 45 10 P M—Concert programs
10 P M—Ann Risher Concert
11 P M—Cocoanut Grove Orchestra.

KGW, PORTLAND—492.
10 P M—George Olsen's Orchestra.

SUNDAY, APRIL 20.

(Eastern Standard Time.)

WEAF, NEW YORK—492.
2:45 P M—Interdenominational Services by Greater New York Federation of Churches
3 45 P M—Dr S Parkes Cadman and Branch Y M C A Men's Conference with music by the Federation Radio Choir
7.20 P M—Musical program from the Capitol Theater with Roxy in charge
9 P M—Skinner Organ Recital

WJZ, NEW YORK—455.
11 A M—Morning church services
12 45 P M—Sunday Symphony Society
7 P M—"Bubble Book" Stories
7:30 P M—Musical program
8 45 P M—Waldorf-Astoria Symphony Orchestra

WJY, NEW YORK—405.
8 15 P M—Sunday Evening Concert by the Hotel Commodore Orchestra

WOO, PHILADELPHIA—509
2.15 P M—Bethany Sunday School
3 15 P M—Sacred Organ Recital
7.30 P M.—Services from Bethany Presbyterian Church.

WIP, PHILADELPHIA—509.
11 A M—Services Holy Trinity Church

WFI, PHILADELPHIA—395.
10:30 A M—Services from Arch Street Presbyterian Church
4 30 P M—Chapel services

WCAP, WASHINGTON—469.
11 A. M—Morning church services
4 P M—National Cathedral services
Evening program same as WEAF

KDKA, PITTSBURGH—326.
7 A M—Early morning Easter Service
11 A M—Services, Point Breeze Presbyterian Church
2 45 P M—Concert program
4 P M—Organ recital, Dr Heimroth.
4 45 P M—Vesper services
6 30 P M—Dinner Concert
7 45 P M—Calvary Church services.
9 15 P M—Open Forum conducted by Rev John Ray Ewers, D D

WCAE, PITTSBURGH—462
3 P M—People's Radio Church Service.
4 P M—Otto Kahler, pianist
6.30 P M—Penn Dinner Concert.

WGY, SCHENECTADY—380.
11 A M—Easter services St Peter's Episcopal church
3 P M—WGY Symphony Orchestra, Carl Jesser tenor soloist.
7 P M—St Peter's Church Service.
7 30 P M—Singers of Madison Avenue Reformed Church Albany

WNAC, BOSTON—278.
11 A M—Service of the Cathedral Church of St Paul
6 45 P M—Services of Park Street Congregational Church
8 30 P M—Copley Plaza Orchestra.

WGI, MEDFORD-360.
8 50 P M—Baptist Church Choir

WBZ SPRINGFIELD—337
9 30 A M—Services from South Congregational Church
10:45 A M—Services from Church of the Unity
6 30 P M—Sunday Vespers

WWJ, DETROIT—517.
7 P M—Detroit News Orchestra.
7 30 P M—Services, St Paul's

CKAC, MONTREAL—425.
4 30 P M—Sacred Concert

(Central Standard Time.)

KYW, CHICAGO—536.
11 A M—Central Church Service
7 30 P M—Studio Chapel Service
7 P M—Service Sunday Evening Club.

WGN, CHICAGO—370
6 9 P M—Special Easter Sunday Program Wilma Smithpeter soprano, Weldon Whitlock tenor Clara Thurston, harpist, Genevieve Brown cellist. Concert by the Oriole Orchestra

WLW CINCINNATI—309.
9 30 A M—Sunday School
11 A M—Church of the Covenant Service.
7 30 P M—Evening Church Service
8 15 P M—Western and Southern Orch

WDAF, KANSAS CITY—411.
4 P M—Concert by the choir of University Methodist Church with soloists.

WOAW, OMAHA—526.
9 A M—Radio Chapel Service
2 P M—Yat's Grade School Orchestra.
6 P M—Bible Study Hour
9 P M—Easter Service First Presbyterian Church

WOC, DAVENPORT—484.
7 P M—Organ recital
8 P M—Evening church services
9 30 P M—Palmer Radio Orchestra.

KSD, ST. LOUIS—546.
9 P M—Musical program broadcast direct from Grand Central Theater.

WOS, JEFFERSON CITY—440.9.
7.30 P M—Services First Christian Church of Jefferson City.

WSB, ATLANTA—429.
11 A. M—Services, First Presbyterian Church
5 P M—Sabbath Twilight Concert
7 30 P M—Services from Wesley Memorial Church

WHAS, LOUISVILLE—400.
10 A M—First Presbyterian Church Services
4-5 P M—Concert program

WFAA, DALLAS—476.
6 7 P M—Radio Bible Class
9 P M—Universal Male Quartet.
9 30 P M—Jack Gardner's Orchestra.

WBAP, FORT WORTH—476.
11 A M—First Methodist Church
4 P M.—Organ recital, Margaret White.
11 P M—Cahoon's WBAP Serenaders

(Pacific Coast Standard Time.)

KGO, OAKLAND—312.
3 30 P M—KGO Little Symphony Orchestra, with soloists

KFI, LOS ANGELES—469.
10 P M—Dutch Mill Orchestra.

KGW, PORTLAND—492.
6 P M—First Presbyterian Church Services
7 P M—Olsen's Concert Orchestra.
8 P M—St Mary's Cathedral Choir

KPO, SAN FRANCISCO—423.
11 A M—Radio Church Services
3 30 P M—Rudy Seiger's Orchestra.

*Central Standard Time, one hour later than Eastern
Pacific Coast Standard Time, two hours later than Central

A Mystery

Nobody has yet discovered why it is that automobile drivers find it impossible to slow down for half a minute at a railway crossing. Folks used to be able to get along fairly well when it took several hours to travel a few miles.

Loaded

It may not be possible wholly to eliminate lifting and chewing from the noble game of football, but at least the practice of filing the teeth before each game should be stopped.—Philadelphia Public Ledger

When a Worm Turns

If the worm would always turn when it ought, a fishworm wouldn't cross three feet of cement sidewalk when the turf is three inches away.

His Mistake

Waiter—How did you order your beef, sir? Gentleman—Personally, confound you! I suppose I ought to have ordered it a trial two weeks in advance.—Cincinnati Plain Dealer.

Hard Work

After leaving the course of righteousness to a man's conscience, you have to subject conscience to massage, hot applications and a galvanic battery to get it working.

Eggs of the Lobster

A female lobster will lay from 9,000 to 70,000 eggs, according to its size and age. The eggs are glued to the under surface of the body and are carried about for ten months before hatching.

Some Traveler

The balance wheel of a watch revolves 18,000 times an hour, which means that it travels about 2,500 miles a year if constantly in use.

Out of Place

It's tough to be in a crowd of radio and Mah-Jongg fans when you understand only English.—Brooklyn Eagle.

WHAT'S THE GOOD WORD?

Say "Check-check-Checkerberry" to the grocer or the druggist or the news-stand man. Get the brand-new gum with the new flavor that's pressed in. Flavor a Checkerberry Chewing Gum.

Quick!

this rich breakfast cooks in 3 to 5 minutes!

This Baronet Pattern Tudor Plate teaspoon for 3 coupons and 15c—or for coupons alone as shown in Premium Catalog

This gives you quick, hot, vigor-breakfasts. The new Quick Mother's Oats!

It makes oats the *quickest* breakfast dish. Cooks perfectly in 3 to 5 minutes—scarcely longer than simple toasted bread.

Same plump oats as regular Mother's Oats, the kind you've always known. Cut before flaking, rolled very thin and partly cooked. And these small flakes cook faster—that's the only difference.

All the rich flavor of Mother's Oats. All the good of hot breakfasts, *quick!* Today, try Quick Mother's Oats.

2 KINDS OF MOTHER'S OATS
Now at Grocers
Quick Mother's Oats and Mother's Oats
Get whichever you prefer

Genuine Tudor Plate Silverware

for Mother's Oats Coupons

There are coupons in every package of Mother's Oats. Coupons in Quick Mother's Oats. Coupons with regular Mother's Oats and with Mother's Aluminum Brand Oats. These are good for *genuine* TUDOR Plate Silverware made by the makers of Community Plate and backed by 20-year replacement guarantee. Over 150 other needed articles, jewelry, watches, toys, RADIOS, aluminum ware, etc. Mail the coupon for complete catalog FREE. Do it today.

MOTHER'S OATS
80 E. Jackson Street Chicago, Ill.

Mother's Oats,
80 E. Jackson Street, Chicago.
Send me the Premium Catalog you offer showing the Silverware and other gifts.

Exasperating COUGHS—

NOT only you—but all those around you are annoyed by the constant hacking of a persistent cough. Dr. King's New Discovery breaks coughs quickly by stimulating the mucous membranes to throw off the clogging secretions. Has a pleasant taste. At all druggists.

DR. KING'S NEW DISCOVERY

DO YOUR EASTER SHOPPING AT

AT

LOUIS Cash Grocery

7 N. Third St. Clearfield, Pa

Large Easter basket all filled	50
All Easter Candy at special price	
Bacon a pound	.17
Eggs, a dozen	.28
Ham, 2 pounds	.20
Potatoes, a peck	.25
Golden Bantam Corn, a can	.20
Sweet Sugar Corn, 2 cans for	.25
24 1-2 lbs. Flour	.90
49 lbs. Flour	1.80
Creamery Butter, a lb.	40
Bread, a loaf	.09
Large Grape Fruit 3 for	.25
California Oranges, a dozen	.20
Apples a pound	.05
Brooms	.69
Prunes, a pound	.15
Pail of Herring	1.00
Cream Cheese, a pound	.30
3 lbs. Oleomargarine	.75
25 lbs. Sugar	2.25

Special Prices on All Goods for

EASTER

Take Home This Week's

New Victory Records

	No.	Size
RED SEAL RECORDS		
Minuet (In D) (Mozart) *Violin Solo* Jascha Heifetz Widmung (*Dedication*) (Schumann-Auer) *Violin Solo* Jascha Heifetz	997	10
Santa Lucia *In Italian* Titta Ruffo Marechiare (*When the Moon Rises Over Marechiare*) (Tosti) *Neapolitan* Titta Ruffo	995	10
MELODIOUS INSTRUMENTAL		
Rustle of Spring (Sinding) Ganz and St. Louis Symphony Orch. The Improvisator—Overture (d'Albert) Ganz and St. Louis Symphony Orch.	45389	10
LIGHT VOCAL SELECTIONS		
Amoureuse Waltz (Feraudy-Berger) Lucy Isabelle Marsh Printemps (*Spring*) (Stern) Lucy Isabelle Marsh	45390	10
Oh! Susanna (Featured in "The Covered Wagon") Wendell Hall and Shannon Quartet Gwine to Run All Night Wendell Hall and Shannon Quartet	19290	10
Home in Pasadena Billy Murray-Ed Smalle What Does the Pussy-Cat Mean When She Says "Me-ow"? (Animal Imitations, Steve Porter) Billy Murray-Ed Smalle	19293	10
DANCE RECORDS		
Whose Izzy is He—Fox Trot (with Billy Murray) The Virginians Scissor Grinder Joe—Fox Trot The Virginians	19292	10
Take a Little One-Step—Medley Fox Trot (from "Lollipop") Introducing "Tie a String Around Your Finger" International Novelty Orchestra There's Nobody Else But You—Fox Trot Joe Raymond and His Orchestra	19294	10

E. E. SMITH
Furniture and Music
Third Street Corner Locust,
Clearfield, Pa.

New Victor Records, Once a Week, Every Week—Friday

Flowers Carry The Message of Easter

There is nothing so symbolic of the season as flowers. They carry with them the realest message of the Easter season and we have been preparing for Easter for the past half year. Our own growing houses are aglow with thousands of Easter bulbs and we can say with pardonable pride that they are the best ever seen in this section.

TULIPS
HYACINTHS
NARCISSUS
EASTER LILIES
ROSES
LADDIE CARNATIONS
COLUMBIA CARNATIONS
CALLA LILIES
VIOLETS

Don't Forget To Place Your Order For The Special Dollar Box

The Blackers Floral Shop

NEWSPAPER ARCHIVE® NEWSPAPER ARCHIVE®

USE DAILY UNTIL HEALTH IS RESTORED!

All Savings, Mrs. Housekeeper, are not real. Grocery Economy can be carried to the danger point, but rest assured that A. & P. low prices have Quality back of them, so that A. & P. Economies will always prove real and worthwhile.

SNIDER'S TOMATO	Soup	3 Cans	27c
Gold Dust		Large Size	24c
SWEET-HEART	Soap	4 Cakes	19c
A & P	MACARONI SPAGHETTI NOODLES	Package	11c
Wilbur's Cocoa		One-Half lb. Can	23c
GRANDMOTHER'S NUTRITIOUS	Bread	3 Large Loaves	25c
FANCY SELECTED	EGGS	Every One Guaranteed	
Chick - Chick Egg Dyes		Package	5c
CALIFORNIA SUNKIST	ORANGES	20c 30c Dozen	
Lemons			doz. 28c
LARGE HEAVY	Grape Fruit 4		for 32c

THE GREAT ATLANTIC & PACIFIC TEA CO.
Over 8500 stores in the U.S.A.

ONLY A HURDY-GURDY

By DOUGLAS MALLOCH

MUSIC beneath your window—
Suddenly sweet, a tune!—
Maybe a song recalling,
Song of another June
"Where is it from, the music?
Look and see, if you can."
"It's only a hurdy-gurdy,
And a hurdy-gurdy man."

Maybe your heart was weary,
Worn in the war of trade,
Weary of fault and failure,
Sick of the wealth you've made;
Now it is all forgotten,
"Who is this piping Pan?"
"Only a hurdy-gurdy,
And a hurdy-gurdy man."

Once, in the gone forever,
Once in the long ago,
A boy with a soul of music,
A youth with a heart aglow,
Dreamed of a mighty organ
Where is the dream, the plan?
Only a hurdy gurdy
And a hurdy-gurdy man.

Music beneath your window,
Suddenly sweet a tune,
Maybe a song recalling,
Song of another June—
Playing upon the heart-strings
As only a master can,
Only a hurdy gurdy
And a hurdy-gurdy man.

(© by McClure Newspaper Syndicate.)

Easter Coats Lower Priced

We are showing some wonderful values in Easter Coats in the latest styles and most popular colors. You will find ours better than the ordinary and priced so low that it borders on the sensational.

Big Values In Easter Frocks

Stylish in the extreme and of materials that will meet with today's fashion dictates. Colorings run the gamut of the popular shades and you'll be surprised at the values we have to offer.

Men's Easter Oxfords

What's the use of paying fancy prices anywhere when we have just as good and just as stylish oxfords here at prices which any man can afford to pay. Come in and see these values before you buy.

POLLACK'S INC
306 Market Street.

Houses, like folks, need new clothes!

Does your house need new clothes this spring? Or is it already all that it should be—neat and trim and self-respecting—a house worthy of the children who live within—a beautiful home that the whole neighborhood frankly admires.

Thousands of home lovers now know that the use of Acme Quality Paints and Varnishes affords the most economical and the most satisfactory method of creating and protecting home beauty.

For forty years, the paint and varnish products bearing this name have been recognized as the standard of the industry.

We sell Acme Quality because our experience and the experience of our customers indicates that it is the best paint that can be made.

ACME QUALITY
Paints. Enamels. Stains. Varnishes

Wm. F. Powell

"Save the surface and you save all"

You'll Relish Keystone Ice Cream

For Easter Dinner Dessert

Taste a bit of our rare flavored Ice Cream, and you'll smack your lips with perfect satisfaction. You'll finish your plateful and then ask for more.

This is the Cream that combines tastiness with quality and purity, and is the result of a priceless formula. Get it in bulk or bricks for dinner, for the children and to satisfy your own desires.

Keystone Ice Cream Co.

NEWSPAPER ARCHIVE® NEWSPAPER ARCHIVE®

WANTED—ANOTHER GOOD SCARECROW!

Used Gold to Decorate

[illegible] the [illegible]lard of [illegible] the world. In the [illegible] gold and silver [illegible] the decoration of [illegible]

Heard and Not Seen

[illegible] heard don't [illegible] in the par- [illegible] not heard and [illegible] standing) [illegible]

RADIO SERVICE

Is your receiving set work properly? If not, let us put it in first class condition.

GALLAHER-JOBE RADIO CO.

[illegible] W. 11[illegible] 4th St.

We could use to get results.

When Pep Is Needed

We have no delight in reading a newspaper which "never hurts our feelings." Who would have a diet of nothing but butter, unsalted at that?

Superstitious

Actresses, as a rule, are very superstitious. A very lucky omen is for a daub of carmine grease-paint to get accidentally smeared on the teeth while "making-up" the lips. She wipes it off most carefully and lovingly.

Wasted Allowances

Tutor—"Of course, I admit your son is extravagant. But you must make allowances. He's young." The Father—"That's all right! But the more allowances I make the quicker he spends 'em."—Stray Stories.

Composition of Onion

The composition of an onion as far as mineral content is concerned is: .06 calcium, .03 magnesium, .23 potassium, .02 sodium, .12 phosphorus, .02 chlorine, .06 sulphur, .0005 iron.

A Sure Cure

A certain Jonesome (also cynical) man says he cures himself of wanting someone to talk to by listening for fifteen minutes to the conversation of people who have someone to talk to.

WHOOPING COUGH
No "cure"—but helps to reduce paroxysms of coughing.
VICKS VAPORUB
Over 17 Million Jars Used Yearly

The KITCHEN CABINET

(©, 1924, Western Newspaper Union.)

"The sweetest music is not in oratorios but in the human voice when it speaks from its instant life tones of tenderness, truth and courage."—Emerson.

WHOLESOME GOOD THINGS

Chili sauce may be prepared at any time during the year; all that is needed are a few canned tomatoes, adding such spices as chopped peppers and onions as suit the taste.

Creole Stew. — Take one pound of lean beef, or a medium-sized fowl, two cupfuls of tomatoes, one cupful of carrots, one cupful of sweet peppers, all chopped; one-half cupful of rice, one-quarter of a cupful of chopped onion, one teaspoonful of salt and one tablespoonful of fat. Cut the meat into pieces, melt the fat, add the onions, peppers, meat or chicken and brown the fat. Put into a saucepan with the seasoning, rice, vegetables and one cupful of boiling water; simmer for one-half hour, then put into the cooker for three hours; if the stones are used, two hours will be sufficient. With chicken and okra instead of the meat and carrots this is a favorite southern dish.

Raisin Brown Bread.—Take three cupfuls of yellow corn meal, one and one-half cupfuls of graham flour, the same of white flour, one cupful of molasses, one and one-half teaspoonfuls of soda, one-half cupful of hot water, one teaspoonful of salt, three cupfuls of sour milk, two eggs and one-half cupful of raisins. Mix and beat well, fill molds one-half full and steam three hours. If steamed in a fireless cooker, let cook six hours.

Pecan and Apple Cake.—Cream together one cupful of butter and two cupfuls of sugar; add two cupfuls of flour, sifted with two teaspoonfuls of baking powder, alternately with one-half cupful of milk, adding a pinch of salt. When all the ingredients are well mixed fold in the stiffly beaten whites of six eggs. Bake in two layers. For the filling put two cupfuls of shelled pecans through the coarse knife of the meat grinder—or, better, chop with the chopping knife and bowl—add one cupful of shredded pineapple. Stir two unbeaten egg whites and enough powdered sugar to make a thick paste; mix with the pineapple and nuts and use as filling and for the top, adding halves of nutmeats for a border around the cake.

Nellie Maxwell

Some Money Coming

Life Insurance Prospect — "Why should I take out a policy?" Agent—"Just think, what it would have meant had Rip Van Winkle contracted for an annuity while he was asleep twenty years."

Necessary

To lose one's temper is, of course, reprehensible, but it is the last resort in convincing some natures that you want to be let alone.

KI-MOIDS
QUICK RELIEF
For INDIGESTION

"Mr. Smith: I thot you were too high in price, but since I have looked over your merchandise I find it to be of higher Quality and lower in price."

They all say: "When you buy it at Smith's it is sure to be good."

It Is House Cleaning Time

You are now ready for that new furniture. I have it—Linoleums, Porch Matting, Rugs, Suites for sun parlors, a new Medicine Cabinet for your bath room, Refrigerators, Kitchen Cabinets, a new Bed or Mattress, Porch Swings, Chairs and Rockers, and other things too numerous to mention.

Buy here and save money.

Read the "sayings" in corners of this Ad.

These are just two of the many compliments we get every day.

Yours for Quality Furniture at right prices.

E. E. SMITH

Third Street Corner Locust. 3C CLEARFIELD, PA.

YOUR CREDIT IS GOOD — YOUR CREDIT IS GOOD

Look For the Well Dressed Men Wearing

Styleplus Clothes

TRADE MARK REGISTERED

In The Easter Parade

You will find them just as well dressed as the men who have paid more for their clothes and do not have a bit more snap and style.

STYLEPLUS CLOTHES are made by a maker who has concentrated on three grades of clothing and because of this can produce them cheaper than the company that has a dozen or more lines.

The three grades of STYLEPLUS are obviously the three greatest values for the money that are on the market today.

Come in tomorrow and see what great values we have for you in your Easter suit.

Nieman's MEN'S SHOP

Everything "GOOD TO EAT" for EASTER

AT THE WORKMAN STORES

These Prices for Saturday and Monday

TUB BUTTER, per pound	45c
BLUE VALLEY BUTTER, per pound	55c
SOUP BEANS, two pounds for	15c
I. X. L. MILK, tall cans	10c
CREAM CHEESE, per pound	26c
P. & G. WHITE NAPTHA SOAP, cake	5c
KELLOGG'S CORN FLAKES, three boxes	25c
S M C FAMOUS STEEL CUT COFFEE, pound	35c
PREMIER SALAD DRESSING, large bottle	35c
ROYAL BAKING POWDER, large size	45c
ROYAL BAKING POWDER, medium size	25c
A & H BAKING SODA, pound package	8c
A & H BAKING SODA, one-half pound package	4c
FORT PITT SMALL LEAN HAMS, per pound	23c
FORT PITT MILD CURE LEAN BACON, per pound,	18c
WALTER BAKER'S CHOCOLATE, ½ pound cake	19c
WALTER BAKER'S COCOA, ½ pound can	20c
HOME GROWN POTATOES, per peck	25c
BRER RABBIT MOLASSES, large can	22c

SUGAR

Per Pound 9½c

25 Pound BAG $2.25

HEINZ PRODUCTS

BAKED BEANS	
Small Size	9c
Medium Size	14c
Large Size	23c
TOMATO KETCHUP	
Small Size	20c
Large Size	30c
MUSTARD	
Small Size	12c

California EVAPORATED FRUITS

PRUNES	
Large Size	17c
Extra Large	22c
Medium Size	15c
YELLOW PEACHES,	15c
APRICOTS	19c

BEST QUALITY MEATS AT THE WORKMAN MARKET

We Specialize in Country Dressed

Milk Fed Veal

VEAL ROASTS, all choicest cuts, pound	30c
VEAL CHOPS, per pound	32c
VEAL STEAK, per pound	48c
VEAL POCKET ROAST, per pound	18c

Home Dressed Fresh Pork

PORK LOIN ROAST, per pound	26c
LEAN PORK LOIN CHOPS, per pound	28c
FRESH SKINNED HAMS (Whole or Half) lb	22c
FRESH SPARE RIBS, per pound	10c
FRESH SHOULDER CHOPS, per pound	22c

Best Quality Steer Beef

RUMP AND RIB ROAST, per pound	22c
PRIME CHUCK ROAST, per pound	20c
LEAN RIB BOIL, per pound	10c
HAMBURG STEAK, per pound	22c

FRESH COTTAGE CHEESE, per pound	12c
FRESH EGGS FROM NEARBY FARMS, dozen	30c
BREAKSTONE CHEESE, pound	60c
WISCONSIN LIMBERGER CHEESE, brick	46c
PHILADELPHIA CREAM CHEESE	18c
PIMENTO CHEESE, small jar	20c
FANCY BOILED HAM, pound	58c
FRESH CHIPPED BEEF, pound	58c
PRESSED HAM, pound	23c
MINCED HAM, pound	22c

SAVE WORKMAN BREAD WRAPPERS

They Are Valuable

Ask For Premium List

At Any Store Where You Get WORKMAN'S BREAD

WORKMAN'S CASH STORE

Clearfield Stores

Third and Market Sts. Daisy St. Nichols St.

Reedsville Curwensville

NEWSPAPER ARCHIVE®

Something to Think About

by P. A. WALKER

BEHIND A MASK

WITH the exception of children, who are just beginning to find their way about through a labyrinth of words of perplexing colorings, meanings and difficulties, the great majority of humans habitually hide the truth behind a carefully adjusted mask.

To our shame, be it said, we take as naturally to exaggeration as a duck takes to water, or an eagle to the naked cliffs.

Behind our mask we are guilty of every conceivable form of degrading [illegible] against which the better part of us rises very often in silent pro[illegible] though it avails nothing beyond a [illegible] twinge of conscience.

[illegible] passion, pride and avarice are skillfully concealed from our intimates and we frequently chuckle to [illegible] at our ability to continue [illegible] without being suspected of [illegible] purpose that causes it.

[illegible] our character and at[illegible] as sinful beings, when [illegible] our hearts we are the op[illegible] magnify ourselves in the [illegible] lust as they seek to en[illegible] they strut before [illegible] fellowers and crow [illegible]

[illegible] which is very dif[illegible] to reasoning be[illegible] for much of our [illegible] weakness, [illegible] another to strip [illegible] mor in the pres[illegible] of our friends whose [illegible] and wish to re[illegible] our faces ex[illegible] then [illegible] though it [illegible] though we [illegible] sickening sense of [illegible] try to look the [illegible] personal affection is very apt to wear a mask until he or she fails to reach a cherished goal. In a burst of anger the disguise is brushed aside and we are horrified as we catch a glimpse of a terrible face we never knew.

It is only when our strength wanes, when our hands tremble and we strain our failing eyes toward the darkening west that we find courage to tear the mask from our face and reveal ourselves as we really are. It is then we tell those about us to be unashamed in the simple garb of truth as is the ingenuous child.

(By McClure Newspaper Syndicate.)

"VENUS" COMING HERE NEXT THURSDAY

Geo. E. Wintz, who sponsors "Venus" which will be staged at the Driggs Theatre on Thursday, April 24th, has outdone any of his previous efforts in staging this attraction, which it is claimed represents an investment of over one hundred thousand dollars. While his more modest efforts with "Listen Irene" "Eve" and "Shuffle Along" earned him much favor with the theatre-going public, "Venus" at once places him in the front rank of American extravaganza entrepreneurs, alongside of Flo Ziegfeld, Chas. B. Dillingham, Henry W. Savage, Geo. White and the Shuberts.

Mr. Wintz has packed "Venus" so full of magnificent features that it is not an easy task to winnow out the more important. A full sized railroad train that rolls away within the full view of the audience; a golden staircase down which stands Nora Brown with a gown ninety feet in length, surrounded by her corps de beauty; the Crystal Promenade de Volupte, a dazzling importation from the Follies Bergere; Night on A South Sea Isle are a few of the most opulent visualizations for the audience to behold.

A with former Wintz successes, Johnny Getz is the principal campaigner versus gloom. A new bit of satire, in which he wrings nuts and [illegible] a lofty throne, is an episode of rare fun.

Necessity of Air Eggs During Hatching Period

All experienced incubator operators know the necessity of airing eggs, but some fail to understand why. Yet we know that the chick inside the shell is a living, growing thing and that it needs fresh air, change of conditions and exercise in order that it may expand, move and develop its strength.

Airing eggs has another effect. The shells expand and contract with heat and cold and this ripens them. By the use of machines or floors, one may discover an appreciable difference in expansion of eggs under 60 degrees and over 100. Frequent expansion and contraction of the shell is believed to break down fibers and make the shell brittle, so that chicks due to hatch can get out of shells with less extraction.

This matter of airing eggs during incubation requires judgment and should be guided by development of chicks, temperature of room, etc. If we watch sitting hens, we will find that eggs seemingly need very little airing the first week of incubation, a trifle more the second, and still more the third week when the vitality of chicks has added to the warmth of the eggs.

It is never safe to forget that chicks are dependent upon air that percolates through the porous shell. Cooling eggs shrinks the air-bubbles and sets up a suction which draws in fresh air to purify the interior stale air.

Modern Touch in Caravans

All the better-equipped caravans that trek out of Aden across the desert are provided with vacuum bottles—a modern convenience that makes the thirsty traveler independent of the offtimes widely scattered oases.—Compressed Air Magazine.

Would Cause Death

Physicians say that if an airplane were turned sharply at 500 miles an hour centrifugal force would throw the blood outward to the lower parts of the body, draining the brain and causing unconsciousness and death.

Modern News

Country citizens now don't have to gather around the stove in the grocery to discuss public questions. They get all that in their newspapers and a great deal more.

All That Was Left

In memory of our father: Gone to join his appendix, his tonsils, his olfactory nerve, his kidney, his eardrum, and a leg prematurely removed by a hospital surgeon who craved the experience.—Life.

Dancers Live Long

Stage dancing is generally regarded as a rather strenuous vocation for women, but statistics show that women, who follow such a career are usually long-lived.

Didn't Say Anything

"You say that public official had nothing to say?" said the critic. "Yes" answered the self-confident reporter; "but he talked three-quarters of an hour before I discovered it."—Washington Star.

Who's Who

When one hears that "everyone is a little crazy" he usually takes stock of his eccentricities and wonders which is the one.

A Good Start

A man who sets out determined to be successful does not set out determined to have a good time.

Clear as Mud

Said a lawyer in addressing the court, "If this argument is not clear, your honor, I have another that is equally as lucid."

Dreams of the Future

Automobile bodies of the future to all quantity production cars will be of steel, say engineers.

DRIGGS THEATRE TONIGHT

After Six Days

The Greatest Epic Ever Filmed!

An astounding revelation depicting in scenes and characters the greatest story ever told in a manner that has never before been attempted for screen presentation. A masterpiece in every sense of the word.

Featuring

MOSES AND THE TEN COMMANDMENTS

Victor Records for EASTER

	Number	Size
Agnus Dei (Lamb of God) In Latin — Caruso; Messe Solennelle—Domine Deus (Praise Forever to God, the Father) In Latin — Caruso	6010	12
Messe Solennelle—Crucifixus (Crucified to Save Us) In Latin — Caruso	87335	10
Ride On! Ride on in Majesty! — Harrold; The Living God — Harrold	6150	12
Christ the Lord is Risen Today — Homer	87354	10
Holy City — Williams; Face to Face (Sacred Song) — Williams	6312	12
The Palms — Reinald Werrenrath; The Lost Chord — Reinald Werrenrath	45089	10
Christ Arose — Shannon Quartet; Beautiful Isle of Somewhere — Henry Burr	16008	10
Messiah—Hallelujah Chorus — Victor Oratorio Chorus; Gloria from Twelfth Mass — Victor Oratorio Chorus	35678	12
The Holy City—Part 1 — Lewis James; The Holy City—Part 2 — Lewis James	16184	10
The Strife's O'er, the Battle Done — Trinity Quartet; Our Lord is Risen from the Dead — Trinity Quartet	18860	10
Holy City—Eye Hath Not Seen — Elsie Baker; Holy City—My Soul is Athirst for God — Elsie Baker	35455	12
Sacred Songs—No. 1 — Victor Mixed Chorus: "Holy Night" (Adam)—"Adieu"—"Face to Face"—"One Sweetly Solemn Thought"—"Palms"—"Hosanna"; Sacred Songs—No. 2 — Victor Mixed Chorus: "Babylon"—"Flee as a Bird"—"There is a Green Hill Far Away"—"Holy City"—"Star of Bethlehem"	35613	12

SHEEDER'S MUSIC HOUSE

16 North Second Street

CLEARFIELD, PA.

New Victor Records, Once a Week, Every Week—Friday

Driggs Theatre — Last Time TONIGHT

The Magnificent Picture Production That Has Taken Clearfield By Storm!

AFTER SIX DAYS

FEATURING

MOSES AND THE TEN COMMANDMENTS

"Ask Those Who Viewed It At The Driggs Yesterday!

Love! Romance! Thrills!

SEE CREATION OF ADAM AND EVE. NOAH'S ARK. THE FLOOD. THE MIRACLE OF THE RED SEA. SOLOMON'S COURT

PRESENTED WITH SPECIAL ORCHESTRA

Prices: Main Floor 50c; Balcony 35c

—Time of Shows—

Matinee 2:30 Eve. 6:30 & 9 p. m.

No Seats Reserved

LIBERTY THEATRE TONIGHT

"THE DANCER OF THE NILE"

She was just a girl—only a dancing slave—but Egypt's history was nearly changed on account of her. She danced her way into the heart of a visiting prince, bethrothed to Pharaoh's daughter—before thousands she was led to the yawning jaws of the sacred crocodiles, only to escape in the most miraculous manner.

If you want to live, love and attain happiness with one of history's most colorful characters don't, whatever you do, miss this picture.

DRIGGS THEATRE CLEARFIELD—ONE NIGHT THURS., APRIL 24th

BIGGEST SHOW EVENT OF THE ENTIRE SEASON

GEO. E. WINTZ'S NEW 1923-24 REVUE

VENUS

COMPANY OF HALF A HUNDRED

NYRA BROWN—JOHNNY GETZ

24 24

YOU DON'T HAVE TO BE WISE TO SEE VENUS BUT YOU CAN'T HELP BEING HAPPY WHILE IT LASTS

ADAM-SAMSON-SOLOMAN-MARK ANTHONY DON JUAN-CHARLES II-LOUIS XIV & JIM STILLMAN KNEW— ASK THEM!!

12 SONG HITS 21

MAIL ORDERS accompanied by remittance in full (including tax) and self-addressed envelope will be filled in order received. DON'T DELAY!!

Music by CLIFF HAYNARD

Lyrics by NYRA BROWN

PRICES: 50c, $1.00, $1.50 and $2.00 (Plus Tax)

BOX OFFICE SALE OPENS ON SATURDAY

Avoid Chilling Eggs in Gathering for Hatching

(Prepared by the United States Department of Agriculture.)

Eggs saved for hatching should be gathered often enough through the day to prevent any possibility of the germs being killed from becoming chilled, says the United States Department of Agriculture, and for best results should be stored in a moderately cool place where the temperature is between 50 degrees and 75 degrees Fahrenheit. It is not advisable to hold hatching eggs longer than ten days or two weeks before being incubated, and the fresher they are when set the better the chances of a good hatch and strong chicks. It is harmful to wash the eggs intended for hatching, as the pores become filled and the air is shut off from the living embryo.

It is also advisable to test the eggs in each setting for the removal of the infertile ones, which will give a better chance to those that are left. This should be done about the sixth or seventh day. A simple homemade tester can be made in a few minutes from a small wooden or pasteboard box of such size that a common hand lamp, a lantern or a candle can be placed in it. A hole should be cut in the top directly over the flame, and another a little smaller than an egg in one side opposite the flame. The testing should be done in a dark room.

In testing, the light shining through the egg held against the hole in the side of the box, shows the condition of the egg. An infertile egg is clear, while the fertile egg will show a spidertike formation, a center with long, crooked threads, leading outward, and this formation will float as the egg is turned.

For results try Progress Want Ads

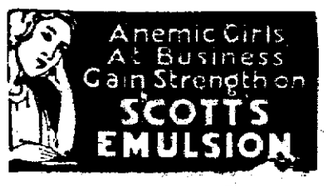

MOM'N POP — Trying to Get Off Cheap — BY TAYLOR

NEWSPAPER ARCHIVE® NEWSPAPER ARCHIVE®

YOUR CHILD IS SAFE EATING HERE

because this is strictly a pure food restaurant. We serve nothing that is not tested by us for freshness, purity and quality. The cooking and the service, also, are what you demand in your own home. Could you ask more?

JORDAN'S

DAINTY GINGHAMS IN PLAIDS FOR GROWN-UPS AND CHILDREN

Tiny checks and plaids are destined to be very much in the fond regard of the feminine and children. Never have ginghams been prettier than at present. Nor have they been more attractive. Fine fabrics are expensive and they are used in the composition of the dress as in models with plaid gingham skirts set onto plain bodices, with the plaid pattern reappearing in decorative features on the bodice. Plaid gingham is used for children's dresses more extensively than any other way, and plain gingham or plaid furnishes collar, cuffs and bands. The latter combination is shown in the pretty frock pictured for a little miss between eight and ten. The piqué collar, cuffs and side band are piped with a plain color and the narrow sash is made of the plaid gingham. The side fastening and the split collar are effective style points in the design which is merely a straight, easy bodice with a plain skirt gathered to it.

Fine ginghams with touches of white organdie make frocks a shade more dressy for grown-ups and for children.

JULIA BOTTOMLEY.

(© 1924, Western Newspaper Union.)

"UNICORN–UNICORN–UNICORN"

UNICORN DAIRY RATION IS AN IDEAL FEED FOR DAIRY COWS. THIS IS A PURE FEED 24% PROTEIN, AND CONTAINS NO FILLER OF ANY KIND.

ONE COW FED ON THIS UNICORN DAIRY RATION PRODUCED IN THREE HUNDRED AND SIXTY-FIVE DAYS, THIRTY-FIVE THOUSAND THREE HUNDRED THIRTY-NINE AND ONE-HALF POUNDS OF MILK.

We have a car of this guaranteed UNICORN DAIRY RATION running for Clearfield, which we expect to arrive soon. Will offer you special prices right from the car. Write or telephone for prices in ton lots. This feed is considered one of the very best Dairy Feeds on the market.

FEED THE BEST. "CASH IS WHAT DOES THE BUSINESS"

W. G. SPENCER, NEXT TO THE B., R. & P.
Both Phones

Your Easter Needs and Accessories are Best Supplied at

"Clearfield's Best Store"

Quality Foremost — **A. W. Leonardson Company** — Service Always

"Where the Thrifty Shop"

Special Sale of COATS

Two remarkable special events that are the talk of the town, fine Polaire at $14.75 and Beautiful Flamingo Cloth at $39.50. Worth double the price we ask.

$14.75 $39.50

Special Sale of SUITS

These mannish suits are values no woman can afford to overlook. Sold anywhere else at $45.00. Hairline boyish tailleur at—

$27.50

Clever New EASTER NECKWEAR

To add that touch it is always necessary for either a piece of dainty lace, a string of beads, ruffling, etc. To see our new Spring line is to delight over it. Many decidedly smart effects are here awaiting your choice at prices that are in keeping with the saving idea.

COLLAR RUFFLING
50c TO $1.00

LACE VESTING
$3.00 UP PER YARD

COLLAR AND CUFF SETS
of Organdie, Lace and Linen
50c TO $3.50

BEADS
In the newest cube shapes, etc.
$1.00 TO $7.00

Oh, Madge! Have You Seen Those Smart NEW HATS

Being Shown at the Leonardson Store?

I never saw so much smartness displayed in Millinery. Direct reproductions of the high priced Parisian models, in most any style of shape you can think of.

Every Hat a Real Value at

$4.75 up to $10.50

Close fitting, roll turned, large and small brimmed, and sailors, in all the most wanted color effect that have found favor this season. Step out on Easter Sunday in one of these Hats and you'll be sure of a smart style and a becoming shade.

Children's Hats from $1.95 to $7.50

CHILDREN'S FROCKS

The first warm day bring out many pretty Tub Frocks for little misses from two to 14. Mothers who love to dress their little girls in picturesque little Frocks that make them look their very sweetest, will delight in this new display. Ginghams, linens, voiles, pongees and silks in Spring's prettiest colors, are fashioned in charming new ways. Do come in and see them.

SILK FROCKS	$9.00 TO $16.25
LINEN AND PONGEE	$5.00 TO $10.75
VOILE DRESSES	$3.50 TO $3.75
GINGHAM DRESSES	$1.25 TO $4.95

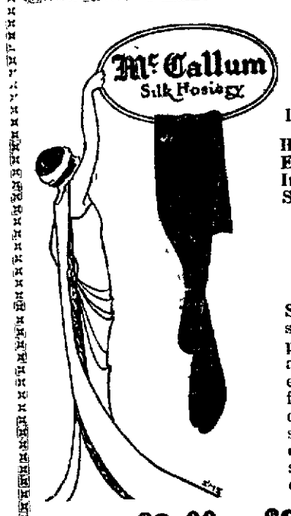

PERSONAL ADORNMENT IS WOMAN'S PREROGATIVE

Her Imagination Expresses Itself In The Clothes She Wears

In Selecting McCALLUM SILK STOCKINGS

She has the assurance of unsurpassed Quality — a quality that embodies a satisfying combination of luxury and service which every woman desires in the clothes she wears.

$2.00 TO $3.50

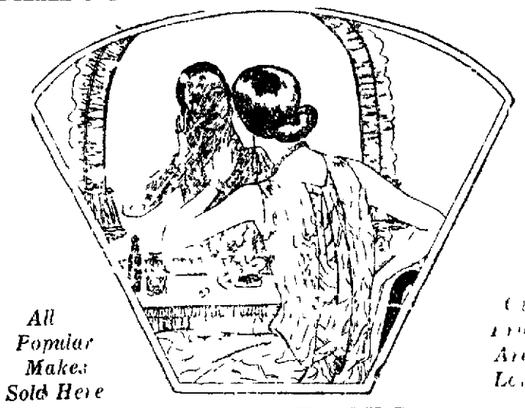

All Popular Makes Sold Here

Our Prices Are Lowest

TOILETRIES
The Kind You Need To Complete Your Dress

No matter how well your apparel looks, no matter how stunning your Hat is, it is all lost if you haven't the proper touch to your complexion. Let our Toilet Department help you. Only the best makes are to be found here.

FACE POWDERS All shades, prices start at	50c
COLD AND VANISHING FACE CREAMS Priced from	50c
SINGLE COMPACTS All shades, prices begin at	79c
DOUBLE COMPACTS All shades, prices beginning at	$1.45
SACHET POWDER Prices start at	79c
ROUGE Your choice at prices ranging up from	35c
TOILET WATERS Prices start at	$1.00
PERFUMES Prices start at	79c
LIP-STICKS Priced at, each	25c

CORSETS
With Comfort and Style

No matter what style your Frock or suit is, the true lines are lost by a proper corset.

LILLY OF FRANCE CORSETS

Back lace and non lacing

$3.75 to $10.00

GOSSARD FRONT LACE
$3.50 to $12.00
ROYAL WORCESTER
$1.00 to $5.00
BON TON CORSETS
$3.50 to $6.00
MILLER CORSETS
$1.00 to $3.50

You Will Need A Pair of These Famous "KAYSER GLOVES"

The Finest Silk Glove Made

We feature Kayser Silk Gloves, because they are the best obtainable, not only in style but in wearing qualities.

Many beautiful styles and colors are here in both the plain and fancy novelties, also the 12 and sixteen button lengths. Buy the best, buy "Kayser." They cost no more than others.

$1.00 TO $3.50

BOYS' AND GIRLS' COATS
Snappy Little Coats for Easter Wear

BOYS' COATS
Ages Two to Six years
Little mannish effects with a childish air very pleasing and attractive.
$5.00 TO $9.75

Girls' Models
Age Three to Six years
In pretty plaids and plain colors—
$7.50 TO 15.75

"NEVERBREAK" WARDROBE TRUNKS

Weight and bulk mean little—the ability to absorb punishment means much. NEVERBREAK is roomy—not bulky. There's a place for everything and everything fits into it. Its protection is absolute because the rolled steel core "shock absorbers" take up the bangs and blows and absorb them without a visible sign or strain. Its brass bindings are double riveted. Its cunningly contrived drawers are locked and barred by an unbendable locking bar.

$25.00 Up To $55.00

Our Home Made Candies for Easter

We will have plenty of our own delicious home made candies for your Easter eating or giving. For that last minute gift there is nothing that can touch it and the recipient will think you've planned it right along.

STEWART'S DRUG STORE
CLEARFIELD, PA

WARNING

Waste of water will cost you money since meters have been installed. If your closet tank valve leaks, have me repair it or put in a new one that I guarantee for five years. This is a glass seat valve.

Let me estimate your spouting job. Tin, Galvanized Iron, or—

LEADCLAD

Come in and talk it over with me.

W. J. SACKETT
Plumbing, Tinning and Heat Repair Work.
Shop rear 212 Locust St. H. & C. 272X
Clearfield, Penna.

Spring-Hatched Pullets Should Be Coaxed Along

Pullets hatched in the spring can be induced to lay more abundantly in the winter if they are properly fed, housed and handled. On the average general farm very few eggs are secured at the time when eggs bring the highest prices. It will pay the poultry owner, therefore, to devote a little trouble to providing his birds with the most favorable surroundings for the winter.

Helpless

In expecting everyone to sensibly obey the laws against violence and theft it must be realized that there are thousands who are infirm in both will and reason and can't sensibly do anything.

Where Women Are Barre

According to the census there 35 occupations of the total number listed occupations in which no women are found, while there is but one occupation that is without men. The last enumeration even listed 250 men as chambermaids and 11 men as nursemaids. Only one woman was listed as a butler.

Like a Thunderstorm

A big knockdown-and-dragout argument is like a thunderstorm. There are mutterings and growlings for long afterward.

COMPLETE RADIO SERVICE

Let us tell you something important about Radio Receiving Sets before you buy. Sets $285 to as low as $10

GALLAHER-MOHR RADIO CO.
H. & C. Phone 390-W 214 So. 4th St
Expert Radio Repair Service.

The Only Reason

We believe lots more persons would attempt authorship if they could but find a way to keep from starving to death while writing a masterpiece.—Bethany Republican

First Paper Mill

The first paper mill in America was opened near Philadelphia in 1690. The papermaking was done by hand and until 1756, when the pulp engine was introduced into America from Holland the rags continued to be beaten into pulp by hand.

Cold Prospect

The Promotor—"I can convince you if you will lend me your undivided attention." Mr. Nickelpinch—"Nothin' doin'. I lend nothing without security."

One of Twins

Young Widow (to partner at a dance)—"Mr. Crogan, we made a wager of a pound of chocolates that you are a single man." Mr. Crogan—"You've lost, ma'am. I'm one of twins."

Do not [illegible]
SCOTTS EMULSION

DON'T YOU LOVE IT!

What? That brand-new flavor. That triple-strength flavor. That cool, refreshing flavor of Flear's Checkerberry Chewing Gum. Say—"Check-check-Checkerberry!"

Foss Chocolates For Easter Giving

Give Foss Chocolates in boxes for Easter and you've given something that will be appreciated from the very first bite. And we have them in boxes sized to suit your needs.

Anghinbaugh's DRUG STORE

NEWSPAPER ARCHIVE® NEWSPAPER ARCHIVE®